ARGO

1953

WESTMINSTER COLLEGE LIBRARY NEW WILMINGTON, PA.

Digitized by the Internet Archive
in 2014

https://archive.org/details/argo1953west

1953 Argo

Glenn B. Morris, Jr., Editor

Joan Carnahan, Managing Editor

Westminster College

New Wilmington, Pennsylvania

PUBLISHED BY

THE
JUNIOR CLASS

OF

WESTMINSTER COLLEGE

NEW WILMINGTON, PENNA.

The 1953

ARGO

This yearbook forms another link in the long chain of Argos that stretches across the years of the college.

As the others have done, this link has attempted to encircle and record the good times and events encountered in the year, 1951-1952. The circumference of our link encloses the faculty, the students, and the school itself.

In future years if this book brings back a memory or two, mellowed and soft with the cushion of time, our wishes will be fulfilled. And, now, read on as we take our place at the end of the Argo chain.

Old Main Memorial

Ferguson Hall

MaGill Memorial Library

Titan Union Building

Memorial Field House

Browne Hall

Conservatory of Music

We Pause In Memory

Of Those Departed

Gerald Lee Sybert

Frederick Eugene George

We Proudly Dedicate

GROVER C. WASHABAUGH

Perhaps no other man has done so much to build up recognition for Westminster intercollegiate sports as has Grover C. Washabaugh, Westminster's well-known athletic director. Since he came to the college in 1936, Washabaugh's basketball teams have met many of the nation's basketball powerhouses and appeared in many of the better known arenas throughout the country.

Up to this year, Washabaugh's teams have compiled the enviable record of 227 victories against only 81 defeats over a 14 year period. His "Towering Titans" have played such nationally-known schools as Duquesne, Arkansas, City College of New York, Detroit, Harvard, Long Island University, Oklahoma A & M, Pepperdine University, Seton Hall, St. Bonaventure, St. Francis of Brooklyn, St. Joseph's, St. John's, Arizona State, LaSalle, University of Pittsburgh, Penn State, and West Virginia. His teams have appeared in big-time arenas in New York City, Boston, Buffalo, Cleveland, Cincinnati, Pittsburgh, and Philadelphia.

His teams have won district championships six times in his fifteen years at Westminster, those years being 1936, 1937, 1941, 1945, 1950, and 1951. Westminster had its most successful basketball season in history under Washabaugh in 1941, when the squad won 21 games and lost only one before being defeated by Long Island in the National Invitation Tournament in Madison Square Garden, New York.

The Titans have journeyed to the N. A. I. B. tournament in Kansas City for the last two years. Washabaugh's 1950 team ran up the greatest number of victories ever scored by a Westminster squad, winning 25 games while losing only four.

Since Washabaugh became Director of Athletics, Westminster has turned out top-notch teams in baseball, cross-country, golf, track, soccer, and swimming. In addition to his duties of Athletic Director and head basketball coach, Washabaugh also coached the football squad for several years prior to World War II.

Mr. Washabaugh discusses basketball with Assistant Coach Charles Ridl.

Washabaugh is one of the more colorful district basketball coaches. Known as "Pappy" to district sportswriters, he is well known for his slow, easy drawl and his dry sense of humor. Admittedly superstitious, he always wears a green shirt and tie when his team is playing and issues a rabbit's foot and a silver quarter to each member of his squad as standard equipment before the opening game of the season. He, himself, still has the same rabbit's foot he started out with at Westminster 15 years ago.

In the evening after basketball practice, Mr. Washabaugh likes to catch up on the day's news.

In his own playing days, Washabaugh was a topnotch athlete at Connellsville High School and at Indiana. There he played both tackle and fullback in football, guard in basketball, and second base in baseball. At the conclusion of his playing days, Washabaugh coached four years at Woodlawn High School, Aliquippa, Pa. Following four more years as coach at South Hills High School, Pittsburgh, he moved to Pittsburgh's South High where he attained top-notch recognition during his 10 year tenure. Then, in 1937, Washabaugh came to Westminster, where he has continued his amazing coaching record

Mr. Washabaugh advises a player during half-time of a game.

by winning 74 per cent of his games over a 14-year period. His teams went undefeated on their home court for 80 games in a row from December 1942 up until St. Bonaventure ended the streak last January.

Therefore, it is with great pleasure that we dedicate this issue of the Argo to Westminster's Athletic Director, Grover C. Washabaugh.

Mr. Washabaugh is an outdoorsman and fishing and hunting are his favorite pastimes.

ADMINISTRATION

President Will W. Orr

The Orr family, Dr. Orr, David, Arliss, Mrs. Orr, Wilson.

David, Dr. Orr, and Wilson play with the train while Mrs. Orr and Arliss sew.

The President

Dr. Will W. Orr, college president, has brought Westminster to new heights of prosperity since his arrival on campus in 1949. He came here from Des Moines, Iowa, where he was pastor of the Westminster United Presbyterian Church.

Interested in discussing personal problems with students, he welcomes them to his office for talks. Suggestions for improvement in both curricular and extracurricular life are brought to him and discussed.

Dr. Orr has brought the Centennial fund to over $840,000. He has traveled all along the east coast making speeches to raise money for the fund.

The president, with his talent for longview planning, has already accomplished much in campus improvements. The Memorial Field House is already in use, and Russell Dormitory for men was completed in February. The president's manse, in which he is now living, was completed a year ago.

Plans are still being made for a fraternity row and a new science hall. Westminster now has an artificial lake, a new football field, a new track, and a new baseball field.

It was Dr. Orr who brought the college male quartet to the foreground by taking them with him on his fund-raising tours.

The Dean

Dr. William Vander Lugt is in his second year as academic dean. In this time he has become known as the students' chief advisor in curricular activities. He aids them in arranging their schedules and in picking courses. He counsels many students on their personal problems as well.

For some time his office has been studying the revision of the general curriculum. The dean directs the graduate program which has 171 students as well as the regular day-time college.

Born in Rotterdam, Netherlands, Dr. Vander Lugt was graduated from Calvin College with a degree in mathematics in 1927. In 1929 he received his master degree in philosophy at Michigan. Three years later he was granted a doctorate also by the University of Michigan.

From 1929 until 1933 he taught philosophy at Michigan. From 1934 until he came to Westminster he taught philosophy and psychology at Central College.

He is a member of Rotary, the American Philosophical Association, the Pennsylvania State Educational Association, and a member of the Middle States Evaluation Committee. He is also a supply minister at the Harbor Road Church.

Dr. William Vander Lugt

Mrs. Vander Lugt, William, Robert, Elizabeth, Karel, Dr. Vander Lugt.

Dean Vander Lugt plays chess with Karel as Robert looks on. While William watches, Mrs. Vander Lugt sews clothes for Elizabeth's doll.

Miss Sittig spades her flowers in one of her free moments she gets from her duties as Dean of Women.

Dean of Women

Helen L. Sittig, Dean of Women, serves the women at Westminster in two capacities, advisory and administrative. With the help of her secretary, through correspondence she extends her hand to freshmen even before their college entrance.

She is in charge of establishing the residence of freshmen women and finding rooms for them. She reviews the results of the freshmen week tests and advises the women on how to overcome any defieiencies shown in tests.

Miss Sittig acts as advisor for women's organizations such as Target, Cwens, and Senate, and serves on the Student Conduct Committee, and the Extra-Curricular Life Committee.

Arrangements are made through her office for women's transportation to New Castle concerts. She also keeps a record of activities dates and regulates the social calendar for group and all-college affairs. The activities of all women are recorded in her office.

In addition to all of this, Miss Sittig's responsibility includes overseeing the discipline of the dormitories and the instruction of house mothers.

Dean of Men

DR. WAYNE C. CHRISTY

Dr. Wayne C. Christy's job as Dean of Men starts in the year even before the freshmen arrive and continues until school is out in the summer.

As dean it is his job to take care of the men's housing. His office keeps a record of each upperclassman's residence on campus. He finds housing for freshmen men, and arranges for their roommates. He usually tries to place men with corresponding interests together. Since they are often strangers to each other as well as to him this is a difficult job. His work in this line will be greatly facilitated with the opening of Russell Dormitory.

During Freshmen Week before the upperclassmen arrive he holds orientation for the freshmen teaching them the rules and the history of the college. Etiquette and study methods are included in this course.

Other duties extending throughout the year are various. His office is in charge of taking attendance for chapel. The dean of men is advisor to Interfraternity Council, Student Council, and Life Service. He is a member of Student Conduct Committee. It is his job to see that the college's policies towards student conduct are carried out. He is the veterans' advisor. On top of this he teaches eight hours of Bible courses.

He graduated from Westminster and received his doctorate from Pittsburgh-Xenia Seminary. He is married and has one child.

Administration Officers

George Ross Ellis
Business Manager

Mary I. Ramsey
Recorder

William A. Johns
Director of Public Relations and
Bureau of Occupations

Administration Officers

PAUL GAMBLE
Executive Secretary of the Alumni

MABEL KOCHER
Librarian

SUSAN SCURR
Dietitian

Departments

Art

Mr. Faddis discusses student art displays with a class.

An art class draws still-life under the supervision of Mr. Faddis.

An artist spends much of his time at the easel. It is here he learns most about space, lines of force, and color, as well as the other rules and theories of art.

Art

Westminster's art department acts as the center for major poster work and exhibitions on campus. Despite a serious decrease in the number of courses offered, and a reduction in the number of faculty members, the department has maintained its status as a major field.

Mr. George Faddis, head of the department, instructs courses in elementary drawing and fine arts. He also teaches beginning and advanced painting, general art history, elementary art education, and seminar. Not all these courses are for majors alone.

Alpha Rho Tau, national art honorary, sponsors a dance each year. This year's "Beaux Arts Ball" was planned as an all-college affair, but because of a conflict in schedules, it was postponed until a later time. The honorary is in charge of all exhibitions in the library.

Each year art students display outstanding paintings, sculpture, and hand-craft. Mr. Faddis also shows some of his own works of the year. Other exhibits include reproductions of internatinoally known artists' works.

W. George Faddis

A.B., Pennsylvania; A.M., Pennsylvania;
Professor of Art, Chairman of the Department

Bible and Philosophy

John Orr

A.B., Wooster; A.M., Princeton; B.D., Princeton Theological Seminary; Ph. D., Pittsburgh; Ped. D., Westminster, Professor of Bible and Philosophy, Chairman of the department

Every student on Westminster's campus has some contact with the Bible-Philosophy department. Headed by Dr. John Orr, it is one of the most active departments in the school.

Acting in an advisory capacity to many activities is one of the departments rewarding jobs. Groups like Christian Youth Fellowship, Karux, Life Servce, and the Gospel Team look to its professors for advice and leadership.

As it travels to many churches and schools in caravaning, the Gospel Team gives to the public a view of the religious side of the school.

The Seneca Hills Retreat held last October was one of the events sponsored by this department. Eighteen students took part in another program, public school Christian education. Once a week they taught classes in Bible at Eastbrook, New Wilmington, and Volant high schools.

Besides these outside activities, the Bible-Philosophy department offers courses ranging from Bible literature to modern methods in religious work.

Wayne H. Christy

A.B. Westminster; Th. B. Pittsburgh-Xenia Seminary; Th. M. Ibid; A.M. Duke; Ph. D. Pittsburgh
Dean of Men and Associate Professor of Bible

Joseph M. Hopkins

B.M. Westminster; Th. B. Pittsburgh-Xenia Seminary; M. Ed. Pittsburgh
Instructor in Bible

C. Robert Kelly

A.B. Tarkio; B.D. McCormick Seminary; M. Ed. Pittsburgh
Instructor in Bible

Dr. Christy, Mr. Hopkins, and Dr. Orr watch as Mr. Kelly points out Biblical geography.

Dr. Vander Lught teaches philosophy.

Biology

Biology laboratory instructor gives a student pointers on what he should see under the microscope.

Myron L. Simpson

A.B., American U.; Sc.D., Johns Hopkins Professor of Biology, Chairman of the department.

Lucile B. Frey

B.S., Westminster; M.S., Michigan; Assistant Professor of Biology.

E. Jean Calhoun

B.S., Westminster; Assistant in Biology.

Biology is a part of nearly every student's curriculum. Of the courses offered, general biology is the most popular. Many choose it for their laboratory science requirement. From the study of the primitive Thallophyta and Protozoa, the general student goes to the Chordata. Trying to corner a paramecium under his microscope and dissecting a formaldehyde-soaked frog are part of the student's duties.

Major students get an extensive training for future careers as doctors, nurses, and technicians. Courses such as vertebrate and mammalialn zoology stresses practical work. Students in these classes study such typical animals as the dogfish and the cat. Botany sends the students around the campus and into the countryside on field trips. Special emphasis is placed on the flowering plants and their habitat. From the study of slides and lecture work based on the frog, chick, and the pig, the student in embryology learns about vertebrate development.

Dr. Myron L. Simpson, head of the department, received his Doctor of Science degree from John Hopkins University. After teaching at Gettysburg College, Dr. Simpson came to Westminster four years ago. A book lover, Dr. Simpson has a personal library in his Science Hall office.

Arriving on campus five years ago, Mrs. Lucile Frey teaches courses in both major and non-major biology.

Miss Jean Calhoun, graduate assistant, joined the department in 1948. She is in charge of all non-major laboratories.

J. Oliver Collins

A.B., Muskingum; M.S., Western Reserve; Ph.D., Western Reserve;
Professor of Chemistry, Chairman of the Department.

Chemistry

Considering our world today, chemistry is playing a big role in everyone's life and will continue to do so. The atom bomb, newer and speedier jet planes, the advance in the curing of diseases—all these come within the chemist's scope. It is a huge field with many opportunities for doctors, technicians, and chemists in factories and chemical concerns.

Students taking advantage of this open field can be seen popping in and out of the Science Hall at all hours. Fumes from sulphur dioxide and hydrogen sulfide, the clink of beaker, the explosions from wrong mixtures are well known to them.

Courses in organic chemistry, quantitative analysis, and thermodynamics keep the future chemist on his toes.

Dr. John Collins, head of the department came to Westminster four years ago. He is the chairman of the local section of the American Chemical Society which includes Youngstown College, Thiel, Grove City, and Westminster. The society is celebrating its 75th anniversary this year. A jubilee held in New York City in September was attended by Dr. Collins and chemists from 45 other nations.

Taking the place of Mr. John G. Zimmerman in the department is Mr. Edwin G. Pierce. Mrs. Mira Milbouer, who lives in New Castle, comes in two days a week to assist in labs. This is the first year for both Mr. Pierce and Mrs. Milbouer with the department.

Dr. Collins observes as two students carry out an experiment.

Edwin G. Pierce

Ph.B., Kalamazoo; Ph.B., Chicago U.; M.S.C., Michigan U.

Economics and Business Administration

Mr. Sloan watches as a student writes an answer on the board.

Samuel H. Sloan

A.B., Iowa State Teachers'; A.M., Iowa; Professor of Economics and Business Administration.

Richard L. Schanck

A.B., Northwestern; A.M., Northwestern; Ph.D., Syracuse School of Citizenship; Lecturer in Economics and Business Administration.

Modern economic trends are the subject of Sam Sloan's deep thought.

Economics and business administration students first learn the basic principles of accounting, also gaining from practical experience in lab. Production, consumption, and economic theories are thoroughly analyzed.

Later on the students are trained to become future leaders and administrators in the business and economic world. Specific labor problems and conditions are studied. Collective bargaining and labor policies which are the object of much dissension in the present day labor world are analyzed and compared.

All the many hours spent in juggling graphs, auditing reports and budgets lead the economics and business student to either his B.B.A. or A.B. degree.

Captain McKee, head of the department, has taught here since 1924. He teaches junior and senior courses in economics and business policies.

Replacing Mrs. Hanford is Earl McKenzie, a teacher at New Castle High School. Mr. McKenzie teaches elementary accounting, international economic relations and other courses.

Samuel Sloan is associate professor of the department. A booming voice and enthusiastic spirit are characteristic of "Sam".

Dr. Richard Schank, lecturer, completes the faculty of this department.

Education and Psychology

Lewis H. Wagenhorst

A.B., Franklin and Marshall; A.M., Teachers' College, Columbia; Ph.D., Teachers' College, Columbia;
Professor of Education and Psychology, and Chairman of the Department.

Combining education and psychology, this department is one of the school's most extensive. The number of students enrolled in education is increasing every year. Certified students will be qualified to teach in the fields of music, business adminstration, and in secondary and elementary education.

The elementary department has doubled in size in the last year and will have about 48 students graduating in June. Prospective teachers learn proper school methods, do projects such as their students will do in the future, and learn basic courses in music, art, and arithmetic. Observation and practice-teaching make up half of the elementary education student's senior year.

Miss Allegra Ingleright joined the department this year. From South Bend, Indiana, Miss Ingleright was formerly director of elementary education in that city.

Dr. Wagenhorst, head of the department, came to Westminster in 1950 from Slippery Rock College. He teaches courses in secondary education. Miss Beulah Campbell has charge of most of the elementary education courses.

Associate Professor Joseph Johnson teaches primarily in the field of secondary education.

The psychology section of the department will graduate 18 students in June. There are about 50 majors in the subject.

Mr. Robert Higgins is director of testing on the campus. His biggest job is interviewing freshmen, giving tests during Freshmen Week, and interpreting the results.

In his fourth year at Westminster, Mr. Claude Eckman sponsors the Iota Delta and is assistant professor of psychology.

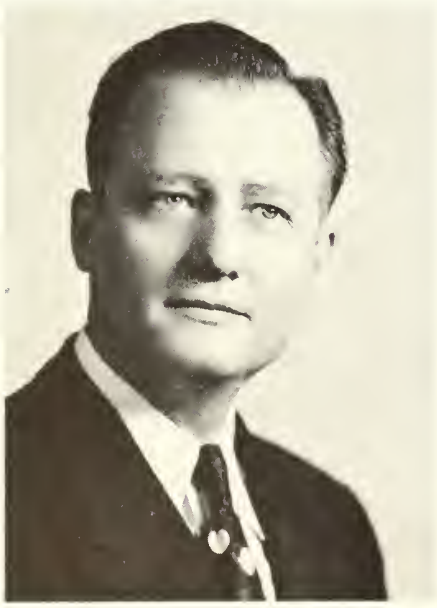

Joseph N. Johnson

B.S., Indiana State Teachers'; M.Ed., Pittsburgh;
Associate Professor of Education and Psychology.

Beulah Campbell

A.B., Western Kentucky State; A.M., Western Kentucky State;
Assistant Professor of Education.

A psychology major times a child for a testing course assignment.

Robert E. Higgins

A.B., Glenville State; A.M., George Peabody; Assistant Professor of Psychology, Director of Testing.

Claude F. Eckman

A.B., Wittenberg; A.M., Ohio State; Assistant Professor of Psychology.

Allegra J. Ingleright

A.B., Michigan U.; A.M., Columbia; Assistant Professor of Psychology.

English

Mr. Forry and Mr. McGill discuss poetry, while Dr. Purdy and Dr. McGinnis criticize a thesis with Dr. Charles and Miss Duff looking on.

From the shadows of the past, out of the minds of the ancients come the stories of **Beowulf**, the **Canterbury Tales**, the plays of Shakespeare, and the poems of Keats and Byron. Words of wisdom, humor, and tragedy give us the ideas of our ancestors. And interpreting and explaining these works is the job of the English department.

In addition to the humanities and literature courses already on the curriculum, the department added a voluntary reading laboratory this year. Directed by Mr. Forry the laboratory attempts to help any interested student in improving his reading habits. Besides fast readers among its students, this department can boast of ones who can speak in the strange sounds of Old English. Among the courses offered is History of the English Language taught by Dr. McGinnis.

Scroll, the honorary of this field, holds an annual senior book contest for all seniors. To the senior with the best library goes the prize of additional books.

The semi-annual literary magazine, Scrawl, is under the supervision of this department. Students of all majors contribute to the magazine giving it an all-college flavor.

Mary Martha Purdy

A.B., Michigan; A.M., Michigan; Ph.D., Pittsburgh,
Chairman of the Department.

George Bleasby

A.B., Michigan U.; A.M., Michigan U.;
Assistant Professor of English.

Amy M. Charles

A.B., Westminster; A.M., Pennsylvania; Ph.D., Pennsylvania;
As istant Professor of English.

John H. Forry

B.S., Millersville State Teachers'; A.M., Pennsylvania;
Assistant Professor of English.

Robert A. McGill

A.B., Dickinson; A.M., Pennsylvania;
Instructor in English.

Margaret I. Duff

A.B., Westminster; B.R.E., Tennant College of Christian Education;
Instructor in English.

Myrta E. McGinnis

A.B., Missouri; A.M., Missouri; Ph.D., Yale;
Professor of English.

Mr. Bleasby seems puzzled.

Mr. Forry talks over a theme with a freshman.

Journalism students sit around the Ellwood City Ledger Copy desk the day they edited the paper. Mr. Kegel, in the background, doesn't seem to mind his helpers' work.

Journalism

George C. Collins

B.A., Trinity; M.S.J., Northwestern;
Associate Professor of Journalism,
Director of the News Bureau.

Elizabeth Nixon

B.S.J., Northwestern; M.S.J., Northwestern;
Associate Professor of Journalism, Assistant in the News Bureau.

Students in Journalism 251 received practical experience this year when they edited the **Ellwood City Ledger,** writing stories and headlines for one day.

The United Press teletype, as in past years, was installed second semester for use by the Journalism 252 class. The news bulletin board in the hall of Old Main was a direct product of this wire.

The professors of this department supervise the pubications published by the students. Miss Nixon is advisor to **The Argo.** Mr. Collins directs **The Holcad.**

As director of the news bureau, Mr. Collins is responsible for all press releases from the college. Baseball, basketball, and football games keep him very busy. Besides this, he must cover any incidental news that arises.

Miss Nixon spent the summer visiting Britain and parts of Europe. While there she studied the ways of the British press extensively enabling her to pass this information on to her students.

Students in Radio Writing class discuss problems of plotting and characterization for radio programs.

History, Political Science and Sociology

John Wallis Creighton

A.B., Westminster (Mo.); Ph.D., Missouri; LL.D., Wooster;
Professor of History, Chairman of the Department.

History majors quiz a mayorality candidate and his followers during the November elections in New Castle.

"History repeats itself," is the well-known saying and it has proven itself thousands of times to be correct. Wars build themselves up under conditions similar to previous wars. There are periods of depression, of prospertity. Leaders of nations make mistakes similar to their predecessors. A clear understanding of history is necessary to compare and to add up events, to make the better way the right way.

Students study all types of history—of the United States, of Europe, of Russia, and of the Far East. The latter is more important than ever in our modern world.

Dr. John Creighton, head of the history department, came to Westminster in 1945.

Dr. Wallace Jamison is in his second year here. Dr. Jamison, besides teaching history, is in charge of the daily chapel programs.

Mr. Charles Curtis, instructor in sociology, is also in his second year.

Dr. Martin Ridge from Northwestern, a newcomer to the department, is replacing Dr. Schuster.

Lawyers and future government workers are among those who are political science majors.

With a foundation in American government and administration, the political science student studies comparative governments, diplomacy, and certain economic phases. In the law courses, the student becomes familiar with contracts, torts, and Latin terms.

Harry Manley, a Westminster graduate, has taught here since 1945. A part-time instructor is Thomas Mansell, also a graduate of Westminster.

Sponsoring the Mock Convention this year, the department alternates every two years with either the convention or Mock Congress. These events are valuable in bringing practical experience in government to all the students.

Charles G. Curtis

A.B., Indiana U.; A.M., Chicago U.; Instructor in Sociology.

Martin Ridge

B.E., Chicago Teachers' College; A.M., Northwestern U.; Ph.D., Northwestern U.; Assistant Professor of History.

Harry S. Manley

A.B., Westminster; LL.B., Pittsburgh; Assistant Professor of Political Science and Public Administration.

Languages

During the early years at Westminster, the study of language was one of the main fields. Before a student could graduate he was required to take either Greek tragedy or calculus. After the first world war, Latin and Greek suffered badly in graduate and under-graduate schools, and after the second world war the old languages gradually died out.

The language department strives to enable the students to read their language fluently and to develop teachers for high schools and college teaching.

Gilbert H. Taylor

A.B., De Pauw; Ph.D., Michigan U.;
Professor of Latin, Greek, and German,
Chairman Emeritus of Ancient Languages

Walter Biberich

A.B., Westminster; A.M., Michigan U.;
Associate Professor of German.

Alice Ligo

A.B., Westminster; A.M., Middlebury;
Instructor in Modern Languages.

The language professors, Mr. Biberich, Miss Ligo, Dr. Taylor, and Mr. Wiley, discuss the problems in teaching languages.

Thomas R. Wiley

A.B., Ohio State; A.M., Ohio State; Assistant Professor of Spanish.

Some majors have entered the field of government intelligence. Three years of any of the three modern languages are usually adequate for reading and understanding proficiency, in class as well as in native tongue.

French, German, Spanish, and Greek are taught. Excluding the latter, courses range from beginning classes to seminars for senior majors. Literature courses are offered as well as conversation in French and Spanish. The language students study both the language and the culture of the nations where the language is spoken. Major theses are written in these fields.

Mathematics

The average college student seems to show a negative reaction to mathematics. Unless he is planning to be an engineer, mathematics teacher, or to specialize in a related field where a knowledge of mathematics is required, such as chemistry and physics, he steers clear of algebra, trigonometry, and calculus. Perhaps it is the complicated-sounding terms — hyperbolic functions, permutations, collineations, and involutions, or orthogonal circles.

Paul E. Brown

A.B., Geneva; A.M., Michigan U.;
Assistant Professor of Mathematics.

For all its high-sounding names, mathematics plays a very real part in each individual's life. From adding up a grocery bill to the latest discovery of a new heavenly body, mathematics is used.

Beginning students must first study the principles of basic mathematics. The relationship of mathematics to the practical everyday world is emphasized. As he advances, the student learns significant things about the triangle, the line, the circle, and commits to memory numberless theorems.

Paul Brown, acting head of the department, has been teaching here for five years. Besides his mathematical duties, Mr. Brown is in charge of this year's lecture series. His home is in New Wilmington.

Assisting Mr. Brown are Dr. Robert Woods, member of the physics department and Mrs. Lola Christy.

Music

Donold O. Cameron

B.M., Westminster; M.Ed., Pennsylvania State;
Professor of Violin and Theory, Director of the Conservatory of Music.

Passing the music conservatory, one can usually hear a do, sol, me, do, the racing notes of a piano concerto, or the wailing sound of a violin. Students are always coming in and out and the practice rooms are constantly in use.

The music department is busy and big. There are about 75 students majoring in music courses; also taking music classes are about 50 other students.

Music students study the history of music, theory, and harmony. In dictation and sight reading, the student learns to develop his sense of pitch and rhythm. The college choir and band are popular courses.

Piano and organ majors study the well-known composers such as Bach, Czerny, Schumann, and Lisze. Bach is especially emphasized in organ study.

Both the classical and the modern schools are considered by the violin major. He becomes familiar with the lives and compositions of Mozart, De Beriot, Bach, and Kreisler.

The right way of breathing, of forming vowels, and of relaxing are important to the voice major. The student goes from English works to more difficult ones sung in Italian, Spanish, French and German.

Frank Barbato

Master Diploma in Trombone and Piano, Naples Conservatory; Master Diploma in Voice and Theory, Naples Conservatory;
Instructor in Brass Instruments.

Alan B. Davis

Artist's Diploma, Indianapolis Conservatory of Music;
Professor of Voice.

James W. Evans

A.B., Wooster; M.S.M., Union Theological Seminary; D.S.M., Union Theological Seminary;
Associate Professor of Organ and Composition.

Music

Recitals, required for students preparing for their Bachelor of Music degree, are a part of the campus social life.

Mr. Donold Cameron, head of the department, has taught here since 1932. Director of the band and orchestra, he teaches violin, orchestration, and courses in theory and harmony.

He loves to sing himself, and so teaches others. That's Mr. Alan B. Davis, voice teacher. Alice Long Walker comes from Pittsburgh to teach voice part-time.

Dr. James Evans is the energetic director of the choir. Making the chapel vibrate with a Bach overture, hushing the choir for a pianissimo, or directing with one hand while playing a running accompaniment with the other, Dr. Evans always renders an excellent performance.

The women's Glee Club is led by Miss Ida Peabody. Primarily teaching music education courses, Miss Peabody also teaches dictation, sight reading, and choral literature.

Ronold Carley, teacher in fine arts music, piano and music theory, is a newcomer to the campus this year.

A part-time instructor in brass instruments in Mr. Frank Barbato. He first instructed students here in 1940.

Mr. Harry Joyce, who has also been here 12 years, helps the students develop skill in playing of woodwinds.

Miss Dorthy Kirkbride is away this year on a sabbatical leave of absence.

A student composes at the piano.

The band performs during half-time at a football game.

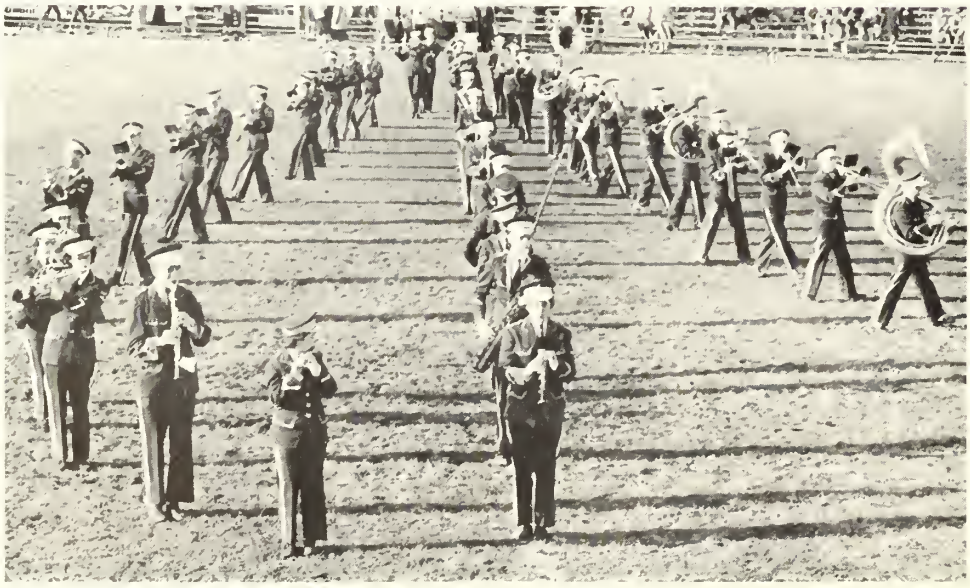

Harry Joyce

Chicago Conservatory;
Instructor in Woodwinds.

Dallmeyer Russell

Visiting Professor of Piano.

Alice Long Walker

Instructor in Voice.

Ada Isabel Peabody

B.M., Kansas; A.M., Teachers' College, Columbia;
Associate Professor of Music Education.

Ronald Carley

B.F.A., Carnegie Institute of Technology; M.M., Indiana University;
Assistant Professor of Music.

Physical Education

Melvin Hetzler

B.S., Geneva;
Assistant Professor of Physical Education.

Grover C. Washabaugh

B.S., Pittsburgh;
Professor of Physical Education and Athletics, Chairman of the Department, Director of Athletics.

Harold E. Burry

B.B.A., Westminster; M.Ed., Pittsburgh;
Assistant Professor of Physical Education.

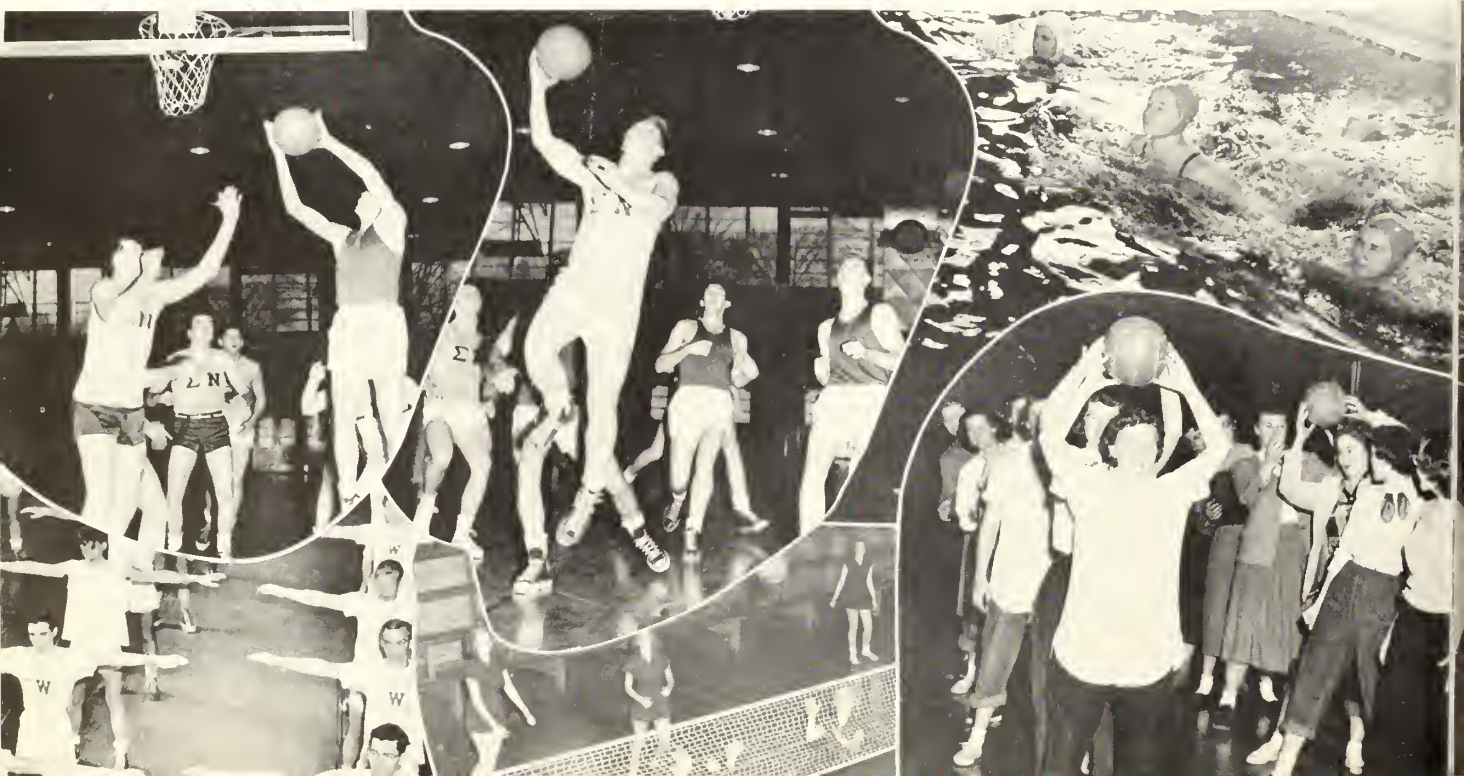

A girls' physical education class does calisthenics in Old 77.

Activity in the Physical Education department has increased during the past few years. With the increased facilities provided by the field house for men's required classes, intermural, and inter collegiate sports, Old 77 has been turned over to the women.

There were five groups which led extra-curricular activities in this department. These are W.A.A., Mermaids, Block "W," T.V.C., and Outing Club.

ETHEL M. COWLES
B.S., Slippery Rock;
Assistant Professor of Physical Education.

MARGARET W. McBRIDE
A.B., Muskingum;
Instructor in Physical Education.

CHARLES G. RIDL
A.B., Westminster;
Instructor in Physical Education.

Physics

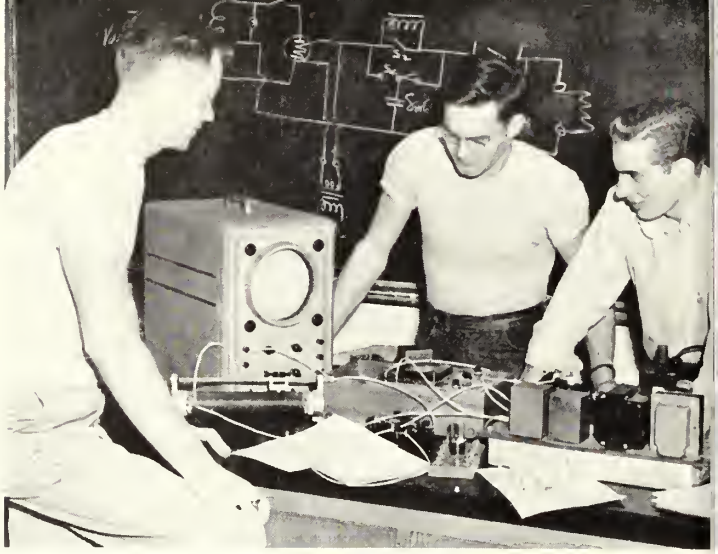

Physics majors use an oscilloscope in a laboratory experiment to test the circuits of a radio receiver.

James A. Swindler

B.S., Indiana; M.S., Indiana; Ph.D., Indiana; Professor of Physics, Chairman of the Department.

Until the turn of the century the physics department was known as the department of Natural Philosophy which then included physics, chemistry, geology, and astronomy. The Physics and Chemistry departments evolved from this when the change was made.

The present head of the department is Dr. James A. Swindler. He is assisted by Dr. Robert Woods.

The Physics Department gives its students a foundation for advanced work in engineering, medicine, dentistry, graduate work, and industrial research for Westinghouse, General Electric, and other large corporations.

The department offers general physics courses to non-majors. These courses include general physics, which is less-technical than major physics, astronomy, which is largely descriptive and non-mathematical, and accoustics for music students.

Under the supervision of Dr. Woods two physics students measure the tension of a taut metal band.

Major courses include fields of heat and light, meterology, atomic or modern physics, mechanics, mechanical drawing, and thermodynamics.

For students taking three or more semesters of physics, a Physics Club has been organized.

Robert M. Woods

A.B., Muskingum; M.S., Pittsburgh; Ph.D., Northwestern;
Professor of Physics.

Business Education

Harvey E. Mercer

A.B.B., Westminster; M.Ed., Pittsburgh; Instructor in Business Education.

Arlene Risher

A.B., Mount Union; M.Ed., Pittsburgh; Instructor in Business Education.

Robert F. Galbreath, Jr.

A.B.B., Westminster; M.Ed., Pittsburgh; Associate Professor of Business Education, Chairman of the Department.

A part of the business administration department until 1932, the Business Education department is now independent and is taught by a staff of three. During the depression the department grew and separated. It was during the depression that the two year secretarial course was organized which offered a certificate of proficiency.

The purpose of the department is to provide secretarial proficiency, marketable skills, and good teaching methods. The department aims at sound and thorough training in secretarial efficiency and teacher training along with a liberal arts background. Poise, personality development, wholesomeness, and ability to get along with other people are also stressed.

During the past year the name of the department was changed from Secretarial Science to Business Education. This was done primarily to add more prestige to the department in the hopes of making the field more attractive to men.

This year the department is offering a non-credit course in personal typing for those students who want to gain proficiency in typing for their personal use. This course is taught by the senior majors in the department before they do their practice teaching.

Majors as well as non-majors find a wide variety of courses offered which are of value in many fields of business and education. Those courses offered include typing, shorthand, accounting, business English, and math, salesmanship, consumer economics, office methods, and bookkeeping.

Teaching in the department this year are Mr. Robert Galbreath, Mr. Harvey Mercer, and Miss Arlene Risher.

OFFICE MAC
PRACTICE

Drama students Jack Neidrauer, Pat McGavern, and Margie Elliott fix props in the stagecraft shop.

Speech and Dramatic Art

Donold L. Barbe

A.B., Hiram; A.M., Michigan;
Associate Professor of Speech and Dramatic Art, Acting Chairman of the department.

Melvin P. Moorhouse

A.B., Westminster; A.M., Ohio State;
Assistant Professor of Speech and Dramatic Art.

William G. Burbick

A.B., Bluffton; A.M., Ohio State;
Instructor in Speech.

James M. Lewis

A.B., Ohio State;
Instructor in Speech.

The main divisions of the speech department are the theater, radio, general speech, speech education, and speech correction. The extra curricular activities of this department are probably the most extensive in the school.

Theater offers the biggest chance for participation to the most people. Under the direction of Mr. Barbe and Mr. Burbick, the Little Theater produced three plays, "You Can't Take It With You", "Death Takes a Holiday", and "Othello". Another was planned for later in the year.

Every year the theater attempts to produce plays such as these. The Little Theater has been leading up to the production of "Othello" for the last two years.

It began with the comedy, "Two Gentlemen from Verona" in 1949-1950. Last year, for their Shakespearean play they produced "Twelfth Night". These two were given to let the students become familiar with the plays of Shakespeare.

The tragedy of "Othello" has been the aim. The play itself, the production style, and the acting were done in the strict Shakespearean style. This also included the costumes, setttings, and the general production notes.

This made up the educational theater. In the experimental theater program, Masquers sponsored the 4:20 Theater the first semester. Beginning and advanced acting classes presented experimental plays to audiences in the surrounding areas. A troup presented "Uncle Jimmy Versus Christmas" to the Womens' Club of New Castle. "Suppressed Desires" was staged for several local church groups and clubs.

The department offers a number of courses in the theater work. History of the drama acquaints the student with past works and trends in drama and gives him a background in the field. Interpretation, phonetics, beginning and advanced acting, help the under-graduate while he is still in Little Theater work. Stagecraft teaches him lighting, costuming, scenery, and makeup.

Every year besides plays, the speech department presents a High School Drama Clinic. All the high school students interested in drama in the Tri-state area are invited to the college. In the full day that they are here, they hear lectures in all phases of the drama given by college students majoring in the field.

Radio plays an important part in the department. The courses offered take the student from the very beginning in Speech 271 to the production and directing angle of the business in Speech 462.

In the radio group WRW, under Mr. Barbe, the members plan, produce, and direct radio shows. The beginner gets a chance to enter radio work in the Collegiate Guild of the Air, directed by Mr. Lewis. Through this group, after earning enough points, a member of CGA can enter WRW.

WRW also engaged in other activities. It recorded basketball games. It operated the public address systems at basketball and football games. It participated in live broadcasts over WPIC Sharon and WKST New Castle. It, CGA, and the radio classes took turns presenting a weekly show every Monday over WPIC Sharon.

Above, Paul Talley adjusts the microphone volume switch on the studio control panel just prior to the presentation of WRW production. This is only one small preparation of many necessary in the production of a typical program.

Left, a speech major, Harry Bowen, uses a wire recorder to record a program for presentation at a later time. Recorders like this one are used at basketball games to give the students experience in covering athletic events for radio.

The debate team, under the supervision of Mr. Melvin P. Moorhouse, was very successful in intercollegiate debate.

The team met in nine tournaments. These were held at Mt. Union, Allegheny, Slippery Rock, Kent State, Pittsburgh, Wooster, Penn State, and Lehigh. Altogether they were in over 100 intercollegiate debates and the team won nearly three-fourths of them.

During Easter vacation, the team entered the national debates for colleges at Fredricksburg, Maryland.

There were three questions for the year. These were "Should Wage and Price Controls Be a Permanent Policy," "Should We Have Universal Conscription in Times of National Emergency," and a discussion question concerning better ethics in the nation as a whole.

The courses offered by the department that can be used in the field of debating are discussion and argumentation, public speaking, and interpretation.

Tau Kappa Alpha is the honorary for debate.

Above, Robert Pellet is pictured in the lead role of Death in "Death Takes a Holiday."

Right, James King and William Barbe are shown in another scene from the same play.

Business Staff

Mrs. Edith Davidson, Mrs. Ide Cox, Jean Rodgers, Mrs. Gertrude Schmied, Mrs. Peggy Cowan

Librarians

Miss Jane Hawkins, Mrs. Peggy Case, Miss Mabel Kocher, Miss Lelen McClelland, Mrs. Mary Wanty

Departmental Secretaries

Miss Sarah McKee, Mrs. Anna Mae Orgill, Mrs. Carol Foster, Back: Mrs. Mary Louise Ireland, Mrs. Jean Finley.

Residence Directors

Miss Mabel Dickey, Mrs. Eva Purdy, Mrs. Aimee Ray, Mrs. Caroline Downs, Mrs. Elma Neal, Mrs. Martha Whitehill, Mrs. Sybilla Johnson, Mrs. Elizabeth Wilkenson, Miss Charlotte Fleck, Mrs. Mary Withrow, Mrs. Charlotte Tinklepaugh.

First row: Mrs. Maria Drake, Mrs. Lela Ernest, Miss Susan Scurr, Mrs. Myrtle Thompson, Mrs. Hulda Riddell
Second row: Mrs. Mary Jones, Miss Ella Kanagy, Mrs. Emma Dicks, Mrs. Margaret Mercer, Miss Viola Graham, Mrs. Edna Campbell, Mrs. Elda Cameron, Miss Elma Forrest, Miss Ethel Davis, Miss Marie Graham, Mrs. Clara Black
Third row: Mr. John Semple, Mrs. Florence McBride, Mrs. Flora Wharry, Mrs. Mae Morgan, Mrs. Verna McCaslin, Mr. Austin Miller

Dietician and Kitchen Crew

Infirmary Staff

Miss Doris Baily, Miss Emoline Gordon, Dr. Frank C. McClanahan, Mrs. Margaret Temple, Miss Emma Dodds

Mr. A. O. Schaefer dictates a letter to his secretary, Mrs. Nelle McDonald, in his Hillside office.

Buildings and Grounds

First row: Dorthy Gills, Mrs. Nettie Frankenberg, Mrs. Myrtle McKibben, Mrs. Alma Akmentins, Mrs. Margaret Brush
Second row: Henry Wilson, Calvin McConnell, Harry Hayes, Edward Reed, John Miller
Third row: Ralph Veazy, Richard Akmentins, Charles Cornman, Perry McKibben
Fourth row: Neal Edie, Emmett Kauffman, John Castor, Alfred Hawkins

Classes

WILLIAM E. ADAMS, Vandergrift, Pa., Business Administration, Sigma Phi Epsilon.

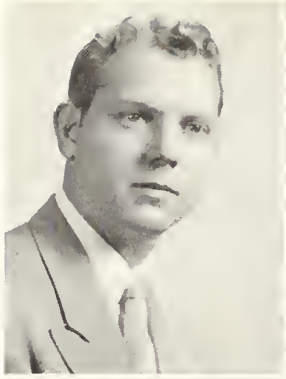

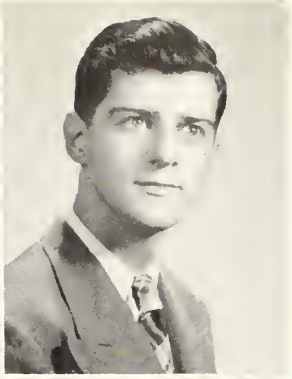

HARRY AICHNER, Erie, Pa., Psychology, Phi Kappa Tau, Radio.

PETER F. ANDERSON, JR., Baltimore, Md., Business Administration, Sigma Phi Epsilon.

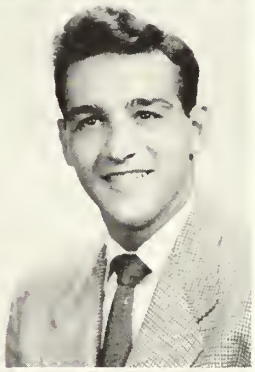

ANTHONY J. AMIANO, Pittsburgh, Pa., Business Administration, Alpha Sigma Phi, Titan Varsity Club, soccer, Team Captain, intramural sports.

JEAN A. AVERILL, Canfield, Ohio, Music Education, Kappa Delta, Choir, Glee Club, Student Council, Pan-Hellenic, YWCA, CYF.

JUNE E. BANDEMER, Scottdale, Pa. History, Scrawl, Phi Alpha Theta, Kappa Delta Pi, Beta Beta Beta, Outing Club, Argo, Glee Club, Choir, YWCA, CYF, Mock Congress, Mock Convention.

DONNA JEAN BARBE, New Wilmington, Pa., Commercial Teaching, Kappa Delta, Masquers, Alpha Psi Omega, Rho Gamma, Band, Summer Theater, 4:20 Theater.

DOROTHY E. BAUDER, Turtle Creek, Pa., Music, Alpha Gamma Delta, Outing Club, Glee Club, Choir, CYF, YWCA, Life Service.

LOIS R. BAUM, New Castle, Pa., Music, Theta Upsilon, Mu Phi Epsilon, Target, Cwens, Band, Choir, Triple Trio, Kappa Delta Pi, Pi Sigma Pi, Senate, Glee Club, Who's Who, YWCA, Life Service, Sing & Swing Director.

OLIVE V. BLACK, New Castle, Pa., Music Education, Quadrangle, Life Service, YWCA, Glee Club, Orchestra, CYF.

Seniors

JOAN P. BOVARD, Kittanning, Pa., Psychology, Theta Upsilon, Choir, Glee Club, YWCA, CYF, Life Service, Bible Class, Psychology Club.

MARIAN J. BRODBECK, Ellwood City, Pa., Speech, Alpha Gamma Delta, Tau Kappa Alpha, Pi Sigma Pi, Alpha Psi Omega, Kappa Delta Pi, Masquers, WRW.

RALPH E. BROWN, Pittsburgh, Pa., Music Education, Alpha Sigma Phi, Band, Orchestra, Choir, Glee Club, track.

JANE R. BRUGGEMAN, Pittsburgh, Pa., English, Chi Omega, Pi Sigma Pi, Scroll, Delta Phi Alpha, Kappa Delta Pi, YWCA, WAA.

DOROTHY E. BURLEY, Wanakah, N. Y., Bible, Quadrangle, WAA, Pi Sigma Pi, Iota Delta, Scroll, YWCA, CYF, Life Service.

DORIS M. BUSH, New Wilmington, Pa., English, Chi Omega, Pan Hellenic, Scroll president, Scrawl editor, Masquers, Little Theater, Summer Theater, Holcad, Information Please, "30" club.

PAUL T. CAMPBELL, Pittsburgh, Pa., Economics, Sigma Phi Epsilon, Football co-captain, Block "W" president, intramural sports, Football Program Editor.

ROBERT A. CAMPBELL, Westfield, N. Y., Psychology, Sigma Phi Epsilon, Debate, Iota Delta, swimming.

JAMES E. CARSON, New Castle, Pa., Political Science, Alpha Sigma Phi, Mock Convention, Mock Congress, intramural sports.

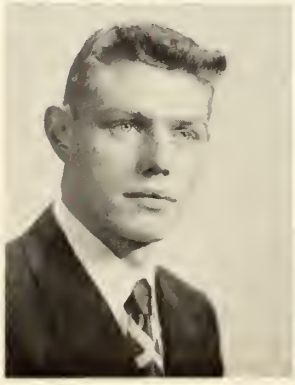

JAMES H. CASE, Tarentum, Pa., Journalism, Sigma Nu, Holcad editor, "30" Club president, Pi Delta Epsilon, Congress News editor, Student Conduct Committee, Argo, IFC, Who's Who.

LOIS S. CEASE, Pleasant Unity, Pa., Biology, YWCA, Outing Club, Beta Beta Beta.

PAULINE G. CHRISTOS, New Castle, Pa., Commercial Education, Sigma Kappa, president, Kappa Delta Pi, Rho Gamma president, Pan-Hellenic, WAA, YWCA.

LAETITIA ANNE CLARK, McKeesport, Pa., Psychology, Beta Sigma Omicron, CYF, Choir, Glee Club, CGA, YWCA, Little Theater, Life Service, Psychology Club, Iota Delta, Mock Congress, Mock Convention, 4:20 Theater.

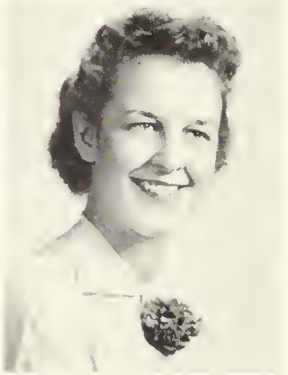

LEONA K. CLARK, Pulaski, Pa., Commercial Education.

JAMES S. CLINEFELTER, New Castle, Pa., Bible, Phi Kappa Tau, Karux, Life Service, intramural sports, YMCA, Debate, Iota Delta.

ANNA MAE COLLINGWOOD, Leechburg, Pa., Music Education, Target president, Mu Phi Epsilon, Kappa Delta Pi, Glee Club, Orchestra, YWCA, Bible Class, CYF.

H. RAY CONNER, Ellwood City, Pa., Business Education, Alpha Sigma Phi, intramural sports.

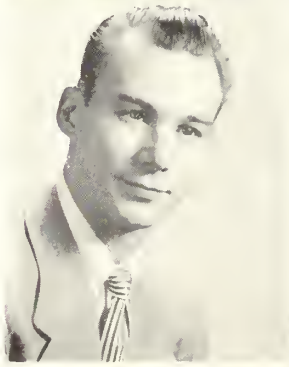

WILLIAM C. COOK, Etna, Pa., Bible, Karux president, CYF, YMCA, Mock Congress, Iota Delta, Holcad.

PHILIP W. COOMBE, Arlington, N. J., History.

MARCIA M. DAVIS, New Wilmington, Pa., English, YWCA, Choir, Scroll, Scrawl Editor, Iota Delta.

Seniors

NANCY J. DAVIDSON, Jamestown, N. Y., Psychology, YWCA, Outing Club, Psychology Club.

WILLIAM A. DANVER, Pittsburgh, Pa., Psychology, Independent Men president, Psychology Club, Mock Congress, YMCA.

ALAN L. DEERE, Penn Twp., Pa., Economics, Sigma Phi Epsilon, baseball, Mock Congress, intramural sports.

JAMES J. DEIGHAN, Pitcairn, Pa., Economics, Sigma Phi Epsilon, cross country, baseball, Mock Congress, Mock Convention, intramural sports.

HAROLD L. DENHART, New Brighton, Pa., Psychology, Phi Kappa Tau, Karux, Life Service, CYF, YMCA.

DONALD G. DRUGMAND, Imperial, Pa., Music Education, Sigma Nu, Band, Choir, Little Theater.

NORMA JEAN FELTON, Sharpsville, Pa., Music Education, Chapel Choir, Glee Club.

FRANK A. FINLAY, Pittsburgh, Pa., Business Administration, Independent Men president, Mock Congress, YMCA, baseball, cross country, intramural sports.

N. JOAN FOSTER, Wolfdale, Pa., Business Education, Kappa Delta, Student Council, Rho Gamma, Cwens, Target, Kappa Delta Pi, Glee Club, Who's Who, May Queen, YWCA.

ROBERT E. FRANKLIN, Houston, Pa., Bible.

ALICE F. FREW, New Wilmington, Pa., Elementary Education, Theta Upsilon, Y W C A, Student Council, Mermaids, May Court, FTA, WAA.

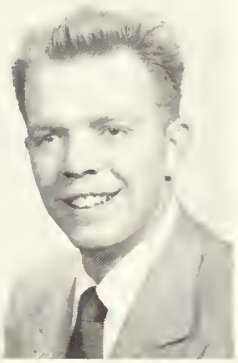

LARRY D. FRIDAY, Ellwood City, Pa., Journalism, Alpha Sigma Phi, "30" Club, Student Council, IF C, Pi Delta Epsilon, Holcad, Scrawl, Who's Who, Argo, Soph. and Jr. Class President, Dance of Year Chairman.

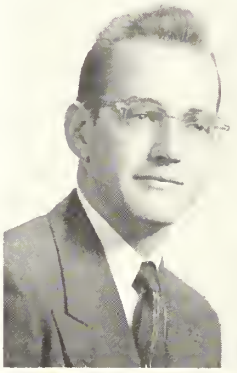

IRA M. GATES, Matawana, Pa., Political Science, Sigma Nu, intramural sports, baseball, Mock Congress, Mock Convention.

JEAN E. GEUTHER, Jenkintown, Pa., Elementary Education, Beta Sigma Omicron president, Cwens, Student Council, Pan Hellenic, IRC, YWCA, FTA, Glee Club.

CLAIRE R. GIBSON, Edinburg, Pa., Music Education, Band, Orchestra, Scrawl.

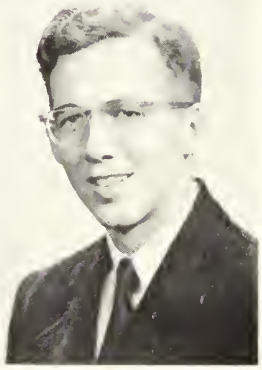

EARLE A. GIBSON, Grafton, Mass., Sigma Nu, Iota Delta, president, WRW, Mock Congress, intramural sports.

JACK T. GIMLIN, Buffalo, N. Y., Speech, Phi Kappa Tau.

LYNN PAUL GOODWIN, Sharon, Pa., Pre-Medical, Chemistry Club, intramural sports, YMCA, Mock Congress.

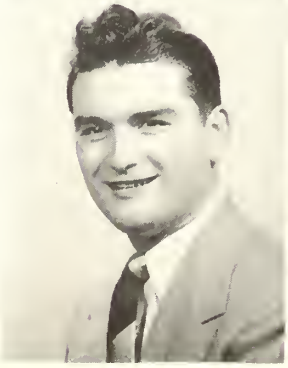

JACK L. GRIFFITH, Carnegie, Pa., Speech, Alpha Sigma Phi, Masquers, intramural sports, WRW, CGA, Little Theater.

MARY ANN HAGENBUCH, Wilkinsburg, Pa., Business Education, Chi Omega, YWCA, 4:20 Theater.

Seniors

EDWARD J. HALAS, Ford City, Pa., Business Administration, Alpha Sigma Phi, basketball, baseball, track, Block "W".

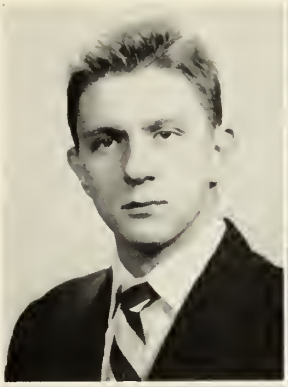

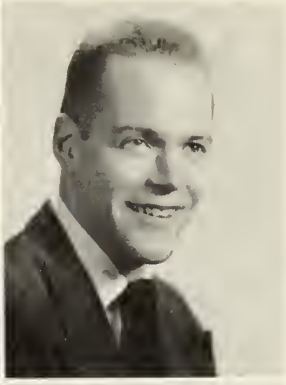

WILLIAM I. HAMER, Pittsburgh, Pa., Business Administration, Sigma Phi Epsilon, football, Block "W".

ANNE A. HANKEY, Blawnox, Pa., Music Education, Sigma Kappa, Scroll, Glee Club, YWCA, Choir.

BARBARA J. HANSON, Pittsburgh, Pa., Psychology, Beta Sigma Omicron, YWCA, Scroll, Senate.

DAVID S. HAWBAKER, Sewickley, Pa., Journalism, Sigma Nu president, basketball, tennis, Student Council, Who's Who, Student Adjustment Committee, IFC.

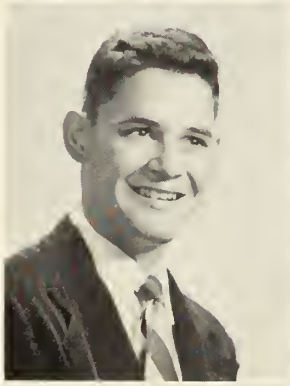

IRENE HAYS, Elrama, Pa., Economics, Quadrangle, YWCA, CYF, Life Service, Holcad.

JANE E. HEINZ, Pittsburgh, Pa., Sociology, YWCA, Mock Congress.

C. REXFORD HENTON, Corry, Pa., Business Administration, Alpha Sigma Phi, soccer, intramural sports.

HAROLD R. HILEMAN, Connellsville, Pa., Mathematics, Sigma Phi Epsilon, Block "W", football, intramural sports.

MARY E. HILL, Warren, Pa., Elementary Education, Beta Sigma Omicron, Glee Club, YWCA, PFTA.

LORRAINE M. HOBURG, Cheswick, Pa., Sociology, Quadrangle, CYF, Life Service, YWCA, Glee Club, Outing Club, Iota Delta, Psychology Club.

RUTH A. HODIL, Bellevue, Pa., Elementary Education, Glee Club, YWCA, Kappa Delta Pi, FTA, Outing Club.

M. SUE HORTON, Bay Village, Ohio, Art, Kappa Delta, Alpha Rho Tau, Argo, Scrawl, Y W C A, Little Theater.

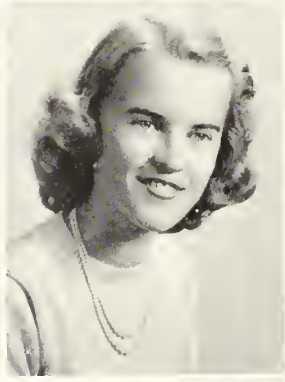

CAROLYN W. HULSE, Binghamton, N. Y., Elementary Education, Cwens, W A A, Outing Club, CYF, Life Service, YWCA, Iota Delta, Kappa Delta Pi, Psychology Club.

GRAHAM M. IRELAND, Altoona, Pa., Business Administration, intramural sports, Choir, Glee Club, Mixed voice ensemble.

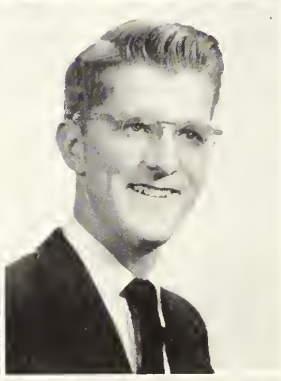

CHARLES G. JACKSON, Unity, Pa., History, Alpha Sigma Phi, Mock Convention, Phi Alpha Theta, Alpha Psi Omega.

DAVID K. JOHNSTONE, Munhall, Pa., Business Administration.

BARBARA B. JONES, Butler, Pa., Bible.

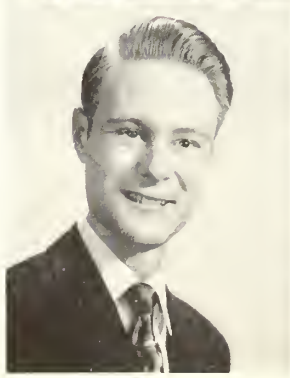

FRANK L. JONES, JR., Clairton, Pa., History, Sigma Phi Epsilon president, Tau Kappa Alpha president, Mock Convention chairman, Mock Congress, Debate, IFC, Phi Alpha Theta, Pi Sigma Pi, Scrawl, Student Conduct Committee, Who's Who.

MARJORIE A. JONES, Ellwood City, Pa., Elementary Education, Kappa Delta.

Seniors

CAROL W. KEANS, Westwood, N. J., Music Education, Beta Sigma Omicron, Sing and Swing Director, Glee Club president, Spiritual Emphasis Week co-chairman, Target, Cwens, Mu Phi Epsilon, Kappa Delta Pi, Senate, Choir.

MARTHA P. KERR, Turtle Creek, Pa., Business Administration, Alpha Gamma Delta, Rho Gamma, Kappa Delta Pi, Glee Club, YWCA.

CHARLES T. KESSLER, Pittsburgh, Pa., Business Administration, Alpha Sigma Phi, football, golf, intramural sports, Block "W".

JAMES P. KING, Putnam Station, N. Y., History, Alpha Sigma Phi.

PATRICK H. KING, Connellsville, Pa., Business Administration, Sigma Phi Epsilon, basketball.

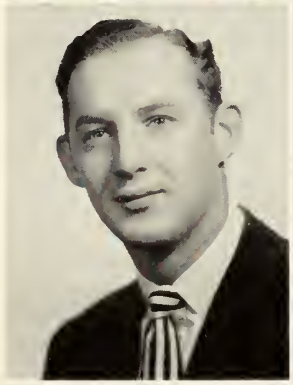

ALICE L. KINGSLEY, Erie, Pa., Music Education, Choir, YWCA, CYF, Life Service, Mu Phi Epsilon.

E. JOANNE KLEIN, East Brady, Pa., Journalism, Quadrangle, "30" Club, Pi Delta Epsilon, Argo, Scrawl, Scroll, Holcad, Congress News.

LLWANDA M. KNEPSHIELD, Apollo, Pa., Elementary Education, Theta Upsilon, FTA president, YWCA, WAA, Psychology Club.

ALBERT KRAUSE, JR., Marwood, Pa., Journalism, Sigma Nu, Pi Delta Epsilon president, Argo editor, Holcad, Information Please editor, "30" Club, Dope Sheet editor.

D. BARRY LASH, Pittsburgh, Pa., German, Alpha Sigma Phi, Delta Phi Alpha president, TVC, tennis, Student Council.

MARY L. HIRCHERT LASH, Rocky River, Ohio, Business Education, Beta Sigma Omicron, Rho Gamma, Outing Club, YWCA.

BEVERLY J. LEE, New York City, N. Y., Art, Theta Upsilon, Y W C A, Alpha Rho Tau, Argo, Scrawl, Little Theater, French Club.

BEVERLY LEWIS, Sharon, Pa., Business Education, Chi Omega, Rho Gamma, YWCA.

RUTH ANNE LIEBERMANN, Baden, Pa., Elementary Education, Quadrangle, Choir, Glee Club, Kappa Delta Pi, PFTA, Iota Delta, YWCA.

VIRGINIA R. LIGHTNER, New Castle, Pa., Business Education, Sigma Kappa, WAA, YWCA.

EDGAR R. LINDENBERG, Pittsburgh, Pa., Sociology, Debate, Pi Sigma Pi, Delta Phi Alpha, Tau Kappa Alpha, cross country, Psychology Club.

LOUANNE LOVE, Greensburg, Pa., English, Band, Glee Club, CGA, Life Service, YWCA, Holcad, CYF, Argo.

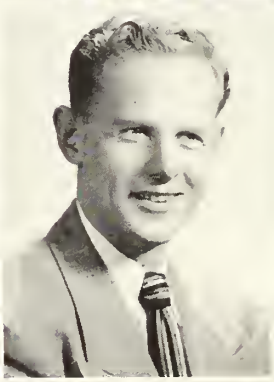

ROBERT H. LOVE, Westmont, N. J., Business Administration, Alpha Sigma Phi, Student Council, IFC.

MARY E. McCOY, Butler, Pa., Journalism, Beta Sigma Omicron, IRC, YWCA, Scrawl, Holcad, Information Please editor, Argo, "30" Club president, Pi Delta Epsilon.

JANET I. McDANEL, Ellwood City, Pa., Business Education, Alpha Gamma Delta, Rho Gamma, Glee Club, YWCA, CGA, Outing Club, Scrawl, CYF, Life Service.

Seniors

BONNIE McHOLME, Elizabeth, Pa., Elementary Education, Quadrangle, C YF, YWCA, Debate, TKA, PFTA.

MARY R. McKNIGHT, Salem, N. Y., Mathematics, Choir, YWCA, Band, Orchestra, Kappa Mu Epsilon, Kappa Delta Pi, Pi Sigma Pi.

SALLY C. McNALLY, Johnstown, Pa., Chi Omega, FTA, Alpha Rho Tau, Little Theater, YWCA.

JOAN MAGEE BOYD, Warren, Ohio, Elementary Education, Beta Sigma Omicron, YWCA, Outing Club, WAA, Psychology Club.

JOANN MARTIN, Oakdale, Pa., Business Education, Sigma Kappa, Rho Gamma, WAA, YWCA.

CAROL V. MEANY, Northport, N. Y., Biology, Theta Upsilon, YWCA, Outing Club.

JOEL MELLINGER, Harrisburg, Pa., Speech, Alpha Gamma Delta, C G A, Poetry Reading Festival, Holcad, Little Theater, Masquers, Alpha Psi Omega, Mock Congress, Mock Convention, YWCA.

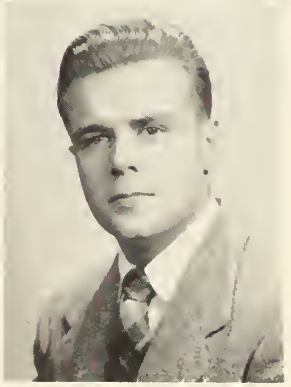

DONALD J. MOORE, Lakewood, N. J., History, Sigma Nu, Student Council, Phi Alpha Theta president, Centennial Committee, Who's Who.

PATRICIA MORRISON, Ellwood City, Pa., Art, Alpha Gamma Delta, Alpha Rho Tau, Mermaids.

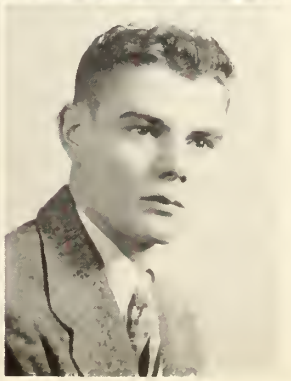

ROY C. MORROW, New Castle, Pa., Chemistry, Chemistry Club.

LOA F. MYLANDER, Erie, Pa., Psychology, Iota Delta, Argo, Outing Club, CGA, YWCA.

JOHN A. NELSON, Sharpsville, Pa., Music, Sigma Nu, Male Quartet, Masquers, Choir president, Little Theater, Glee Club.

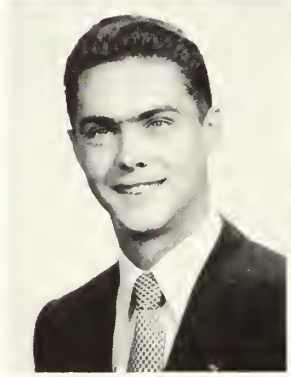

CHARLES W. NICHOLAS, JR., Butler, Pa., Business Administration, Sigma Phi Epsilon president, IFC president, Block "W", Student Council, Mock Convention, football, Who's Who.

HENRY G. PETERSON, Bridgeton, N. J., Psychology, YMCA, Psychology Club.

JOHN C. PETERSON, McKeesport, Pa., Bible-Philosophy-Psychology, Alpha Sigma Phi, Student Council president, Life Service president, Karux, Iota Delta, CYF, YMCA, Who's Who, WRW, intramural sports.

THOMAS E. PROSSER, Beaver Falls, Pa., History, Karux, Mock Convention, CGA, YMCA, Holcad, CYF, Life Service, Mock Convention, Phi Alpha Theta, Band.

D. JEANNE QUIGLEY, Wilkinsburg, Pa., Elementary Education, Sigma Kappa, FTA, Glee Club, YWCA.

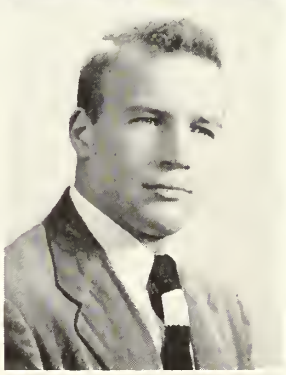

JACK M. RAMSEY, New Brighton, Pa., Business Administration, Sigma Phi Epsilon, football, Block "W".

WAYNE G. RATHKE, East Aurora, N. Y., Business Administration, Sigma Nu, swimming, intramural sports, Choir.

VIRGINIA L. REEHL, New Brighton, Pa., Elementary Education, Beta Sigma Omicron, Target, Kappa Delta Pi, Pan Hellenic, Psychology Club, FTA, Debate, Choir, Glee Club, YWCA, Life Service.

ELEANOR I. REGULE, Sharon, Pa., Business Education, Sigma Kappa, YWCA, WAA, Rho Gamma president, WRW, CGA, Mock Convention.

PAT REINHEIMER, Ellwood City, Pa., Elementary Education, Kappa Delta president, Senate, Kappa Delta Pi, Cwens, Target, May Court, Pan Hellenic, YWCA, FTA.

VIRGINIA S. RENNINGER, Charleroi, Pa., Music Education, Mu Phi Epsilon, Kappa Delta Pi, Choir, Glee Club, Orchestra, CYF, YWCA, Life Service.

WALTER M. RICHMOND, Newton Falls, Ohio, Music, Phi Kappa Tau.

RICHARD G. RITTS, Emlenton, Pa., Business Administration, Sigma Nu, intramural sports.

MARY ANN SARVER, New Wilmington, Pa., Elementary Education, Beta Sigma Omicron, Kappa Delta Pi, Iota Delta, Glee Club, FTA, Life Service, YWCA, CYF.

VERNA L. SCARAZZO, New Castle, Pa., Business Education, Delta Phi Alpha, Rho Gamma.

MARY S. SCHELL, Aliquippa, Pa., Elementary Education, Alpha Gamma Delta, YWCA, FTA, Choir, Glee Club, Outing Club.

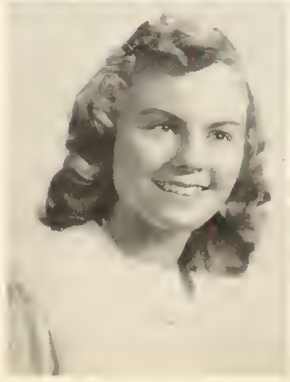

JANE A. SCOTT, Burgettstown, Pa., Business Education, Beta Sigma Omicron, Rho Gamma, Glee Club, Choir, YWCA.

GERALDINE A. SHAFFER, New Castle, Pa., Music Education, Life Service, Choir, Glee Club, YWCA, CYF.

WILLIAM T. SHANNON, Sharon, Pa., History, Sigma Nu, Phi Alpha Theta, Mock Congress.

MARGARET A. SHIELDS, Pittsburgh, Pa., Elementary Education, Sigma Kappa, Glee Club, Mock Congress, YWCA, FTA.

MARY JANE SHUPE, Mt. Pleasant, Pa., Biology, Beta Beta Beta, Choir, Glee Club, CYF, YWCA, Outing Club, Scrawl, Mock Congress, Mock Convention, Pi Sigma Pi.

JEANNE L. SIMPSON, Ellwood City, Pa., Elementary Education, Kappa Delta.

JUANITA M. SINDEL, Pittsburgh, Pa., Music Education, Mu Phi Epsilon, Kappa Delta Pi, Choir, Outing Club, Glee Club, YWCA.

ELEANOR M. SLOAN, New Castle, Pa., Music Education, Choir, YWCA, Life Service, Glee Club, CYF.

BILL STEDMAN, Ellwood City, Pa., Speech, Phi Kappa Tau president, IFC, Kappa Delta Pi president, Masquers president, WRW, Student Council, Alpha Psi Omega, Who's Who.

GLORIA E. STIFFLER, Jackson, Mich., Music Education, Choir, Glee Club, Mu Phi Epsilon, Life Service, CYF, Kappa Delta Pi.

VIRGINIA STORMER, Oil City, Pa., Elementary Education.

DONALD L. STOVER, Sheffield, Pa., Biology, Beta Beta Beta, Chemistry Club.

GERALD SYBERT, Kittanning, Pa., Business Administration, Sigma Phi Epsilon.

PAUL M. TALLEY, Oil City, Pa., Speech-English, Holcad, Scrawl editor, Scroll, Masquers, Alpha Pi Omega, Little Theater, 4:20 Theater.

WILBUR A. THOMAS, Vandergrift, Pa., Economics, Sigma Phi Epsilon.

JOHN P. THOMPSON, New Castle, Pa., Chemistry.

S. KATHLEEN TIDD, Avonmore, Pa., Business Education, Sigma Kappa, Rho Gamma, YWCA, WA A, Mock Convention.

BETTY A. TONER, Belle Vernon, Pa., Music Education, Kappa Delta, YWCA, Glee Club, Choir, Triple Trio, Mock Convention.

JOANNE S. TURNER, Pittsburgh, Pa., Psychology, Sigma Kappa, YWCA, Cheerleader, Psychology Club, Mock Convention, Block "W" Queen.

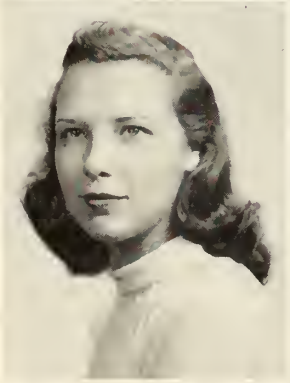

ROBERTA A. TWADDLE, New Castle, Pa., English, Kappa Delta, Scroll, Mermaids, Cheerleader captain, Little Theater, CGA.

JON D. VALENTINE, Dravosburg, Pa., Mathematics, Sigma Phi Epsilon, Pi Sigma Pi, Kappa Mu Epsilon, intramural sports.

VIRGINIA R. VANDERSALL, Pittsburgh, Pa., Elementary Education, Beta Simga Omicron, Glee Club, Psychology Club, FTA, YWCA, Ferguson Hall president.

DAVID A. VOGAN, Mercer, Pa., Journalism, Alpha Sigma Phi, YMCA, "30" Club, intramural sports, Scroll, Life Service.

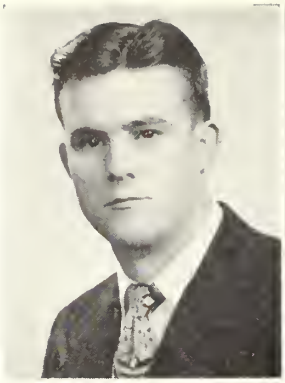

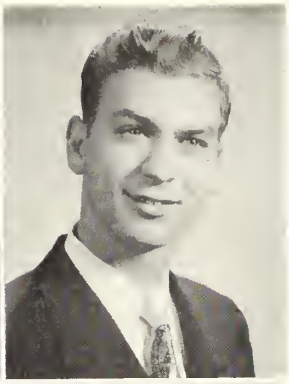

CHARLES E. VOGEL, Pittsburgh, Pa., Pre-Ministerial, Alpha Sigma Phi president, YWCA president, Karux, Life Service.

ELIZABETH O. WAGNER, Pittsburgh, Pa., Elementary Education, Theta Upsilon, Glee Club, Outing Club, CYF, YWCA, Kappa Delta Pi, Iota Delta, Choir, Mock Congress, Psychology Club.

SHIRLEY A. WALKER, Tarentum, Pa., Commercial Education, Beta Sigma Omicron, Rho Gamma, Glee Club, Holcad, Argo, Mock Congress, Outing Club.

ELINOR L. WALLS, Cuyahoga Falls, Ohio, Psychology-Elementary, Beta Sigma Omicron, YWCA, CYF, Life Service, Psychology Club, FTA.

ROBERT A. WALRATH, New Castle, Pa., Business Administration, Sigma Phi Epsilon, Mock Congress.

DORIS R. WEBBER, Mayville, N. Y., Commercial Education, Alpha Gamma Delta, Outing Club president, Mermaids, Senate, Student Council, Rho Gamma, YWCA.

HELEN A. WEEKS, Harrington Park, N. J., Biology, Beta Beta Beta president, Masquers, Alpha Psi Omega, Choir, YWCA, Little Theater.

JACK C. WELTY, Yukon, Pa., Business Administration, Sigma Nu, football, Block "W", intramural sports.

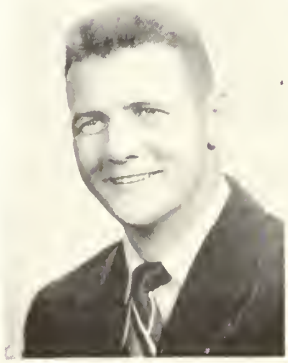

CHARLES W. WESTERLUND, Swissvale, Pa., Economics, Alpha Sigma Phi, tennis, golf, intramural sports, Mock Congress, YMCA.

Seniors

FRED WESTPHAL, Jamestown, N. Y., Business Administration, Alpha Sigma Phi, swimming, track, intramural sports.

DARL V. WILEY, Ellwood City, Pa., Accounting, Alpha Sigma Phi, track, cross country, Little Theater, CGA, Cheerleader.

BARBARA WILLIAMS, Pittsburgh, Pa., Modern Languages, Beta Sigma Omicron, Senate president, Student Council, Pi Sigma Pi, Target, Kappa Delta Pi, Kappa Mu Epsilon, May Court, WAA, Cwens, Outing Club, IRC, tennis, Who's Who, Shares Chairman.

D. ALAN WILLIAMS, Youngstown, Ohio, History, Sigma Nu, Pi Sigma Pi, Phi Alpha Theta, Jr. Prom chairman, IRC president, Athletic Advisory Council, soccer, track, Life Service, co-chairman Religious Emphasis Week.

RICHARD ZIMMERMAN, Duquesne, Pa., Music Education.

Seniors Not Pictured

E. HARRY ABRAHAM, Irwin, Pa., History, Sigma Phi Epsilon.

JOHN ABRAHAM, Irwin, Pa., Business Administration.

EMERY ASHLEY, Grand Island, New York, Music Education, Independent Men.

DORIS B. BAILEY, McDonald, Ohio, Psychology.

VICTOR J. BIANCHI, Edgeworth, Pa., Education.

DONALD L. BOGDON, New Castle, Pa., Biology.

DONALD BRUMMITT, Evansville, Indiana, History, Sigma Nu.

JOHN P. BURICK, New Castle, Pa., Political Science.

ROBERT P. DEMYAN, Leechburg, Pa., Business Administration, Sigma Phi Epsilon

PETER J. ENROTH, Wellesley, Mass., Art, Alpha Sigma Phi.

HARMON E. FENNELL, West Middlesex, Pa., History, Sigma Nu.

PAUL M. FENWICK, Kenmore, N. Y., History, Sigma Nu.

T. BENNETT FLUKE, Blairsville, Pa., Music Education, Sigma Phi Epsilon.

RALPH M. FOSTER, New Wilmington, Pa., History, Sigma Phi Epsilon.

ROBERT M. GAVETT, Plainfield, N. J., Business Administration, Alpha Sigma Phi.

CHARLES R. GERRISH, Mercer, Pa., Mathematics, Sigma Nu.

MARVIN ISACK, New Wilmington, Pa., Business Administration.

ILMARS L. KALNINS, Chicago, Ill., Chemistry, Sigma Nu.

ELEANOR R. KAYE POST, Middlesex, Mass., Biology, Alpha Gamma Delta.

DONALD E. KIRSOPP, Allegheny, Pa., Chemistry, Sigma Phi Epsilon.

JOHN V. POTTER, Hartford, Conn., History, Sigma Phi Epsilon.

DONALD E. PRITCHARD, McKees Rocks, Pa., Chemistry, Sigma Nu.

ROBERT E. ROTHEY, Butler, Pa., Political Science, Alpha Sigma Phi.

LEO L. SHANK, Thurmont, Md., Psychology.

NEIL SIMMONS, Warren, Pa., Pre-Law, Sigma Phi Epsilon.

AUSTIN E. SMITH, Youngstown, Ohio, Business Administration, Alpha Sigma Phi.

PAUL J. SUORSA, New Castle, Pa., Chemistry.

ROY F. VENSEL, Kittanning, Pa., Economics-Business Administration.

THOMAS WAITE, Harford, Pa., Chemistry, Sigma Nu.

HAZEL BROWN WILSON, New Wilmington, Pa.

Juniors

Maxine Alcorn
Dorothy Alexander
Judith Anderson
Ruth Anderson

Ella Mae Armstrong
Lynn Arwine
Marienne Auld
Margaret Baird

Richard Banick
Constance Beaman
Joan Beerbower
Gloria Ann Ben

Richard Bloom
Harry Bowen
William Bradley
Loisann Braun

Nancy Brown
Luther Buchert
Barbara Buell
Charlotte Byers

Joan Carnahan
Walter Cleary
Margaret Cole
James Cooley

Juniors

Lee Cropp
Margaret Darby
Suzanne Dehart
James Demos

Katherine Dicks
Phyllis Dolsen
Robert Earl
Marilyn Eastham

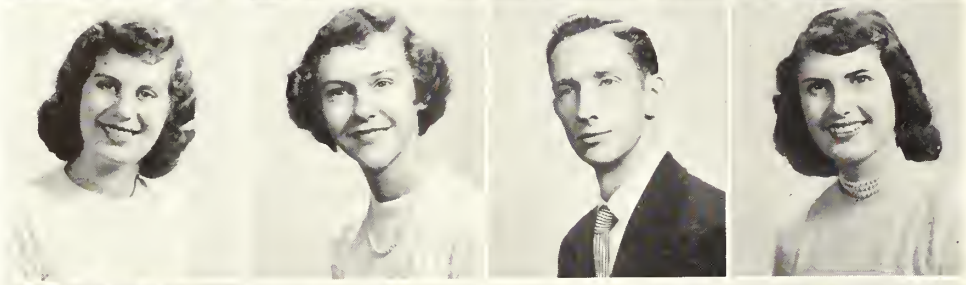

Kay Fairlamb
Pauline Fusek
Janet Gittings
John Hall

Robert Hamilton
Ikbal Hannawi
Phyllis Hartman
Marjorie Hill

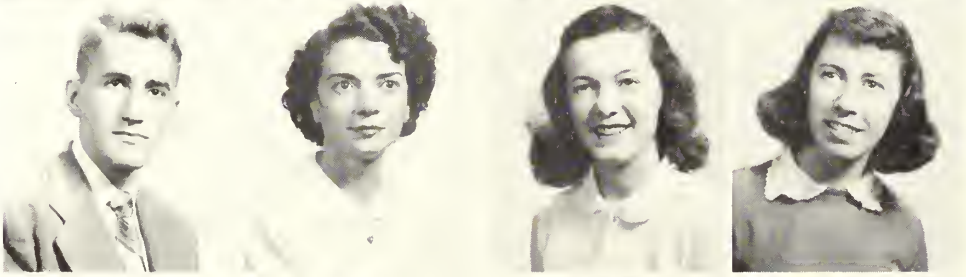

Martin Holtzapple
Verlee Jones
Doris Kay
Martha Kees

Barbara Knapp
Patricia Knoer
Barbara Krebs
Betsy Lewis

Juniors

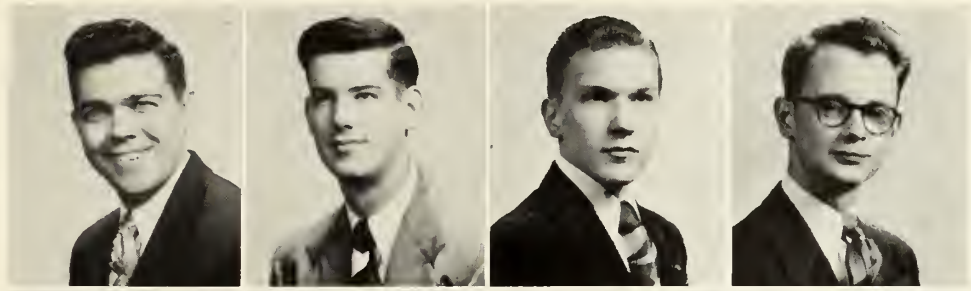

Edwin Liddell
Gene MacDonald
Robert McConnell
Robert McEntire

Lyle McGeoch
Joseph Mariotti
Marilyn Marshall
Katharine Mason

William Maurer
Beverly Mergner
William Meyer
Elizabeth Mohnkern

Joan Moninger
Lauren Monroe
Glenn Morris
Carol Nease

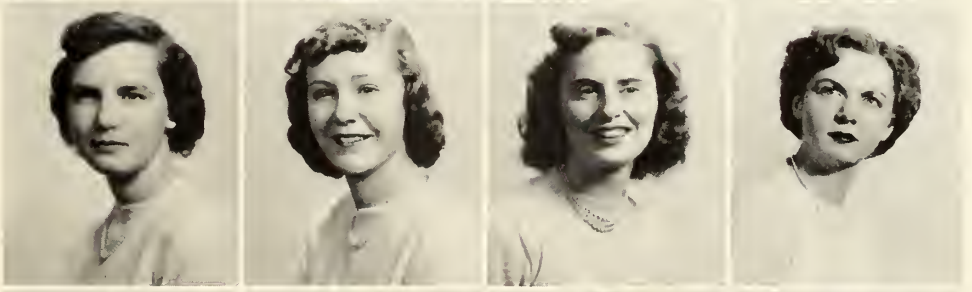

Joan Newall
Marilyn Newlands
Jean Noss
Shirley Oakley

Richard Peseevich
William Pherson
Geraldine Pruett
Jo Anne Randall

Juniors

Carol Richmond
Ruth Rickloff
John Robb
Laura Russell

Albert Schartner
Gerald Shave
Peggy Sickeler
Thomas Seidner

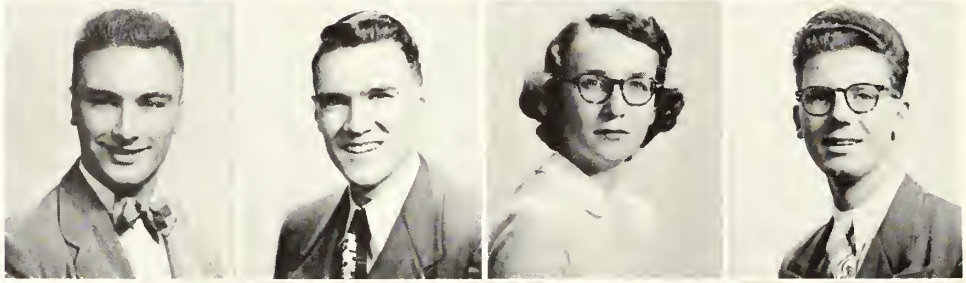

Nancy Smith
Robert Smith
Mildred Southern
Barbara Spencer

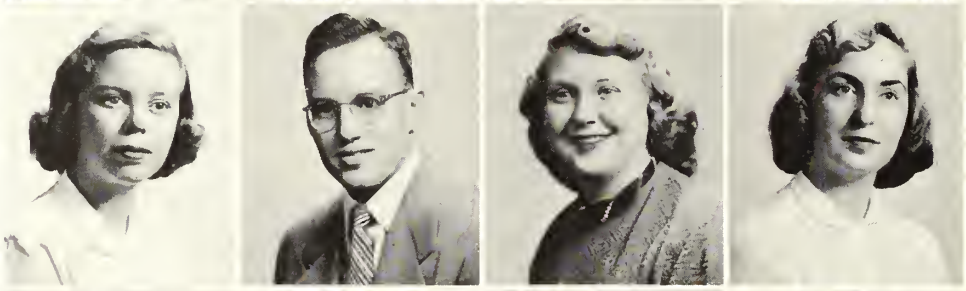

Caroline Stott
Lotta Veazey
June Vincent
James Walker

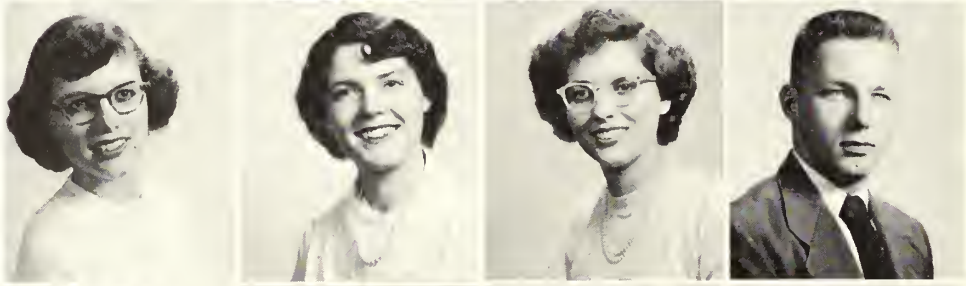

Ross Wallace
Mary Lou Waltz
Anne Watson
John Wilkins

Janet Wilson
Lynnette Wilson
Mary Ann Woodcock
Joan Worgan

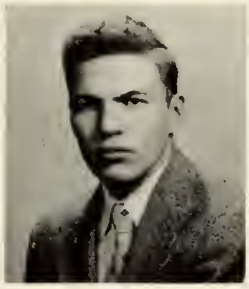

Juniors

Alan Yeo
Edwin York
Nancy Zangrilli

Autographs

Sophomores

Olyva Adams
Jean Agnew
Velta Akmentins
Nancy Anderson

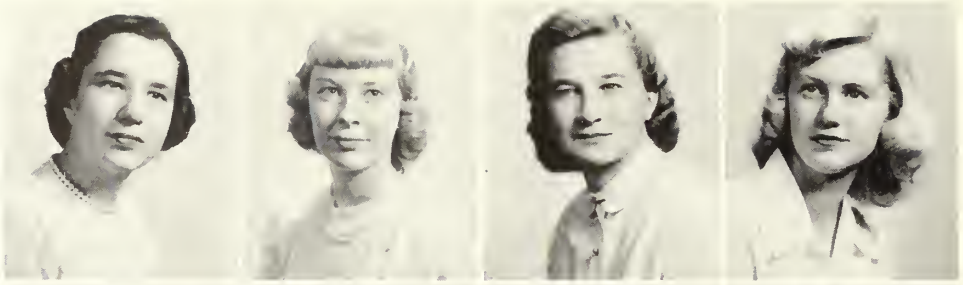

Mary Armstrong
Nancy Arnold
Sarah Bailey
Howard Barnum

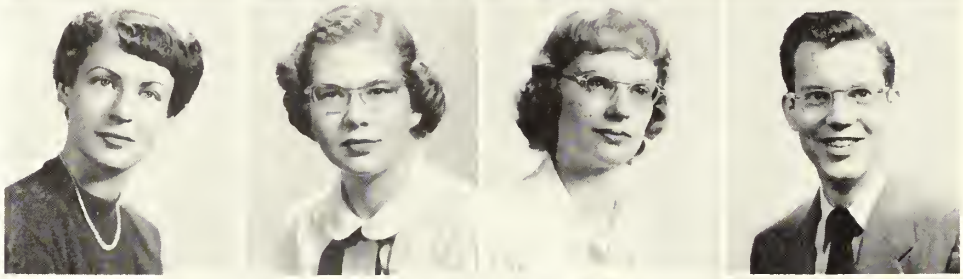

Lyle Beall
Anne Bender
Robert Bolt
James Bradley, Jr.

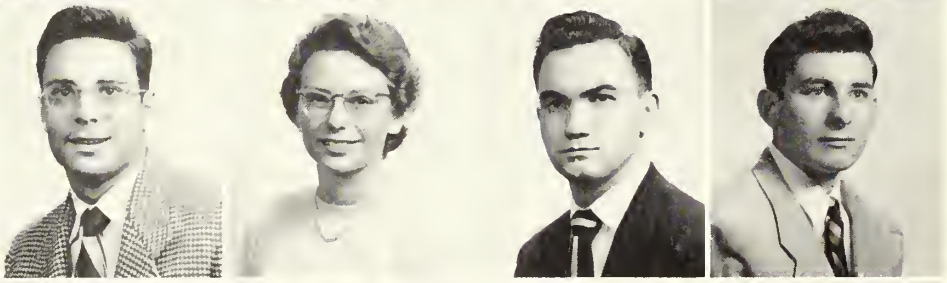

Sallie Brenneman
Margaret Brown
Raymond Cable
Eila Caldwell

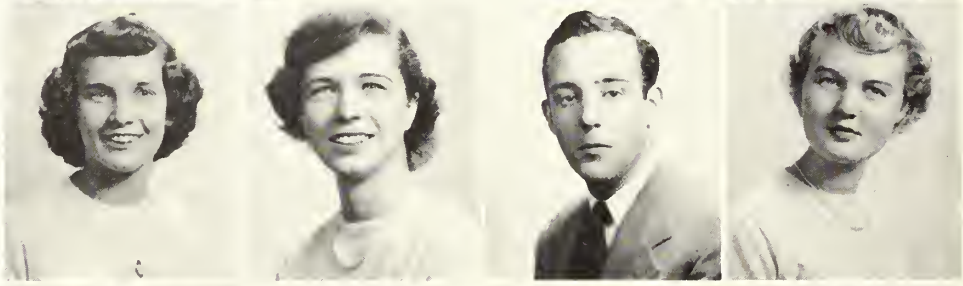

Alice Ann Carley
Robert Chidester
Crea Clark
Lynne Copeland

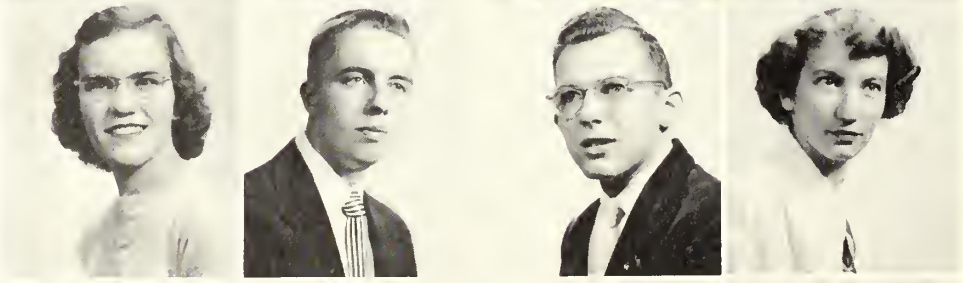

Jane Corbin
Lee Corey
Sandra Cressy
Gwen Cunningham

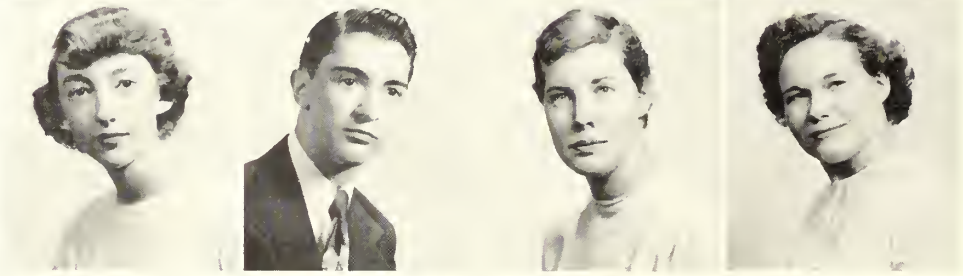

Sophomores

Janet Dickson
Anne Diehl
Suzanne Dixon
Lois Downes

Eileen Drugmand
Ruth Echard
Margaret Elliott
Louis Evert, Jr.

Margaret Falk
Glenn Fischer
Luella FitzRandolph
Sally Ford

Helen Gardner
Phyllis George
Margaret Geuther
Lois Glaser

Louisa Belle Gow
Nancy Graham
Barbara Grant
Beverly Gray

Joy Grine
James Hall
Lurana Heidbreder
Daniel Heintz

Sophomores

Carolyn Heissner
Charlotte Hull
Mary Hutchings
Elaine Jinks

Joyce Johnson
Margaret Jones
William Kimpel
Constance King

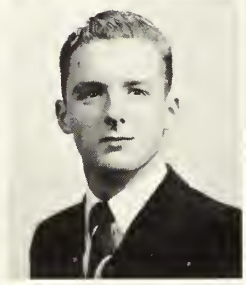

Dorothy Kirker
Vanse Lander
Sylvia Leach
Mary Beth Love

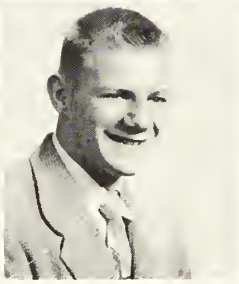

Kathleen McBride
Joan McCuen
Patricia McGavern
Mary Beth McIndoe

Connie Mabon
Peter Mancino
John Mansell
Beatrice Martsolf

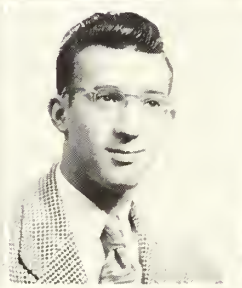
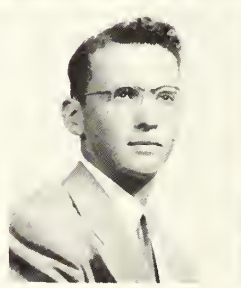

Nancy Maxwell
Robert Merwin
Leland Miller
Nancy Miller

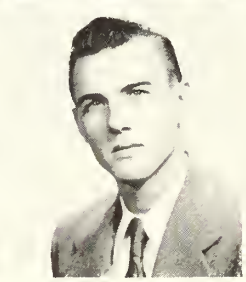

Sophomores

Robert Morgan
Jack Neidrauer
Janet Peden
Robert Pellet

Marjorie Perrin
Donald Phelps
Rose Rearick
Donald Reed

Norma Reid
Louis Reifsnider
Patrick Riazzi
Mary Jayne Robinson

Orilee Roller
David Sampson
Richard Schaefer
Jean Sharp

Adele Sheffield
Carol Shields
Barbara Skiff
Donald Smith

Virginia Smith
Jeannine Spangler
Robert Speers
Janis Stevens

Sophomores

Reid Stewart
Gerald Switzer
Donald Thomas
Lois Vierheller

Beatrice Vlasak
Ethel Wain
Warren Watkins
Eleanor Webster

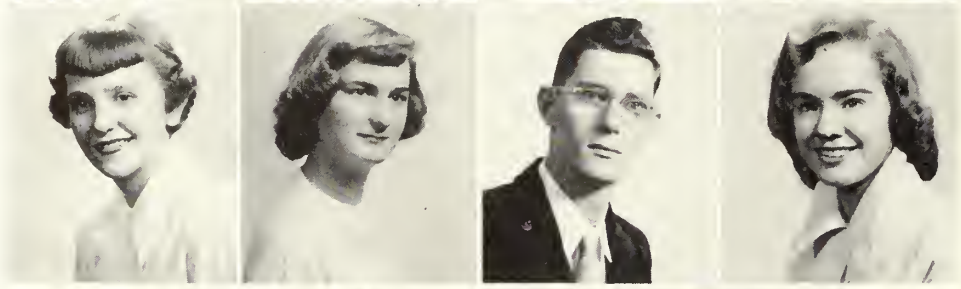

Loretta Wish
Shirley Withers
Ron Wolk

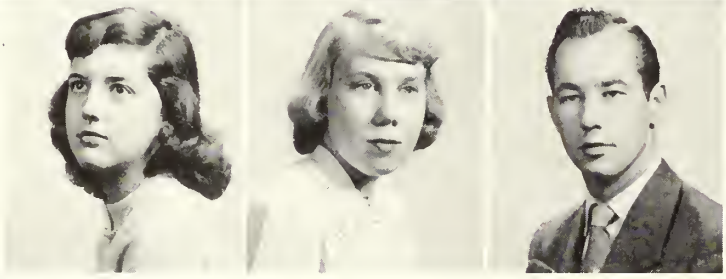

Autographs

Freshmen

Odeil Addleman
Patricia Agnew
Mary Albright
Susan Allaire

Rhoda Allen
Joanne Anderson
Barbara Baker
Carlton Baker

Faith Bancroft
Carole Bankson
Richard Barnhart
Alice Bauder

Grace Beach
Ray Benson
Patricia Black
Richard Black

Sharon Booher
Joyce Britton
Barbara Brokaw
H. Clementine Brown

Donald Brown
Richard Calkins
Bettylynn Carlson
Sandra Coleman

Freshmen

Jeanne Cooley
Phyllis Coover
Connie Coughenour
C. Wayne Courson

Louise Anne Cox
Janice Croft
Mary Alice Davis
Janice Deaver

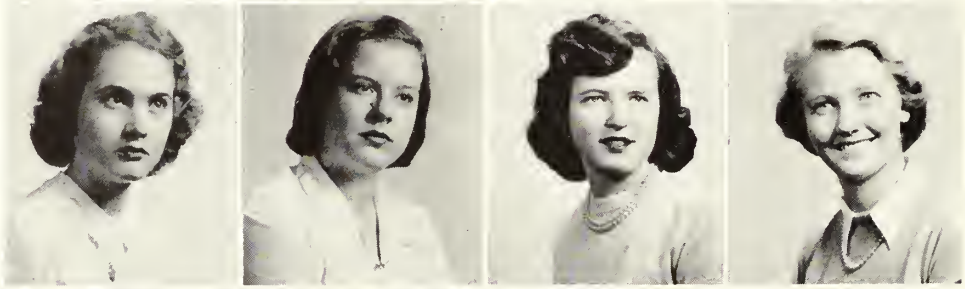

Phyllis Decker
Mimi De Lyne
Barbara Douglass
Mary Elizabeth Dugan

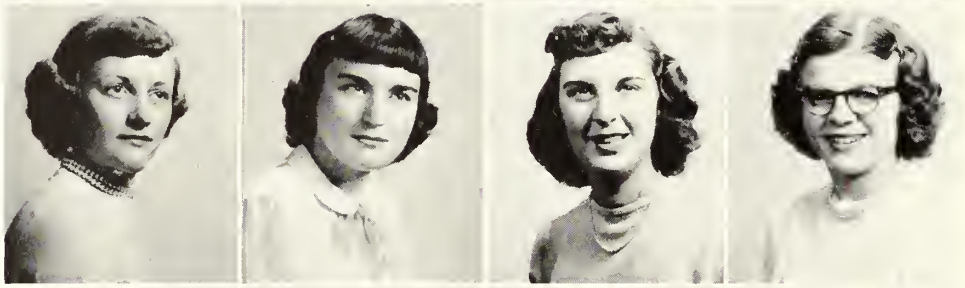

William English
George Ferguson
Thomas Finlay
James H. Fisher

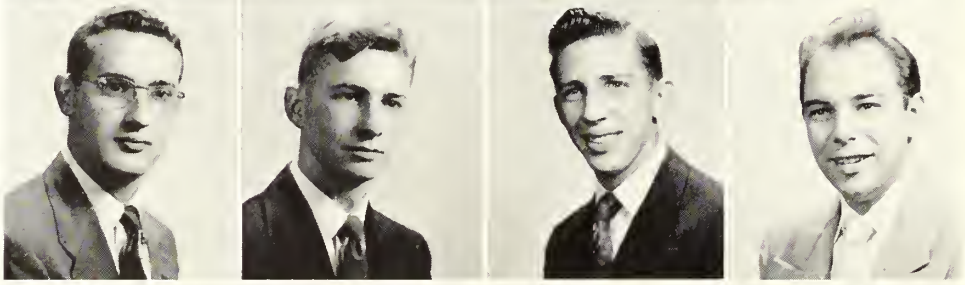

Sara Fitch
Albert Fletcher
JoAnne Foster
Elaine Galanis

Kathryn Gamble
Ann Gardner
Charles Garrett
Marcia Geiger

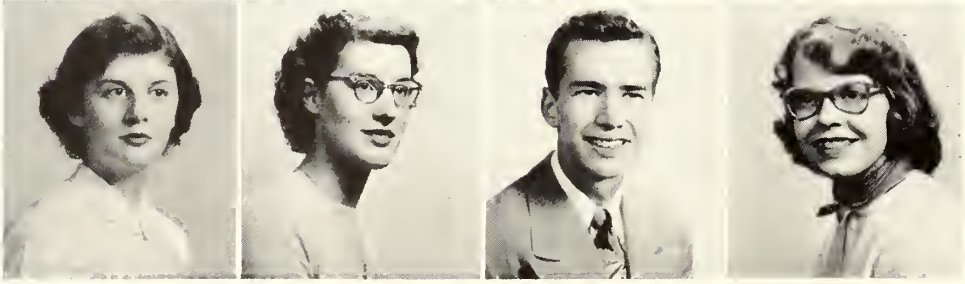

Freshmen

Viola Geverd
Carol Gibbs
Patricia Gillilano
Shirley Graham

Joy Greist
Joan Groves
Marcene Guy
James Hamill

John Hamilton
Naney Hammer
Alfred Hart
Sandra Haupt

Marlene Hock
Evana Heidbreder
George Herrick
Audrey Herrington

Mary Lou Herryiott
Harry Heusehkel
Carol Hickman
Martha Holtzelow

Jane Irvine
Eric Janson
Marguerite Johnson
Marlene Johnson

Freshmen

Sirvart Kalaydjian
Carolyn Kelley
Mary Ellen Ketterer
Harold Kimmins

Jeanne King
Jerald King
Joyce Kirkpatrick
Margaret Knoer

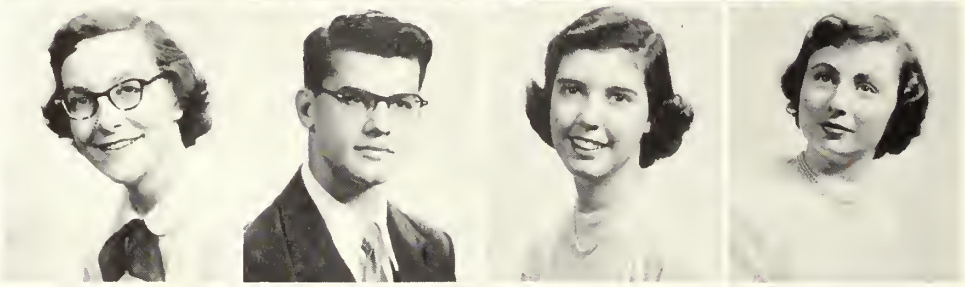

Marlene Kopf
Susan Krause
Susan Laughlin
Merle Leak

Osmund Le Vinias
Erla Jane McCartney
Judson McConnell
Jean McGeoch

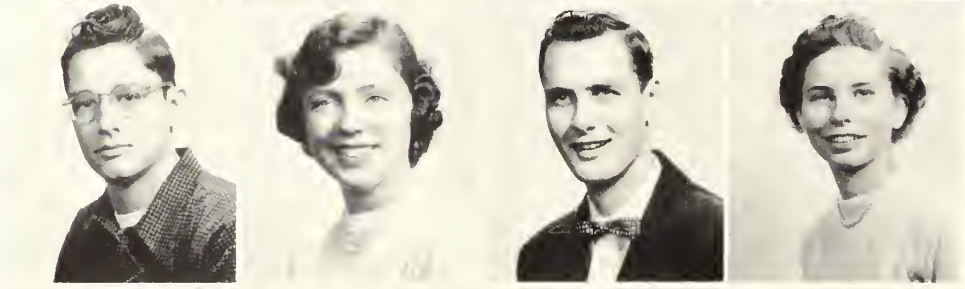

Florence McKay
Helen Maddox
Norma Magill
Joyce Mallory

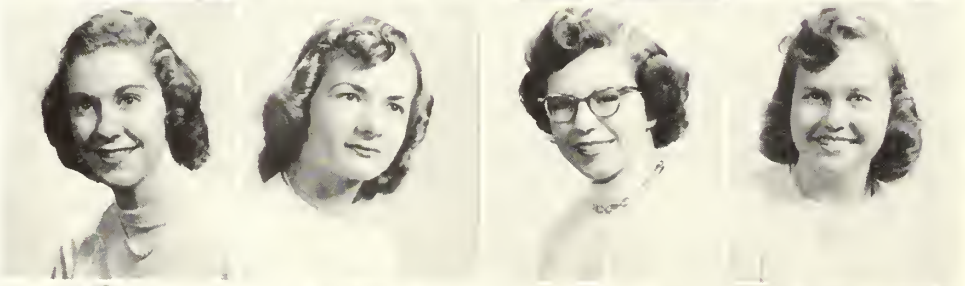

Margaret Mattingly
Beverly Maunz
Sandra Meade
Elizabeth Merrill

Freshmen

Robert Meyer
Katharine Miller
Mary Margaret Moser
Mary Jane Naser

Suzanne Neiman
Mary Neubauer
Marian O'Brien
Patricia Palmer

Jean Pancoast
Margaret Patterson
Thomas Patterson
Richard Penick

Jane Perley
Nancy Pilgrim
Virginia Plake
Barbara Price

Patricia Quigley
Robert Quivey
Robert Rankin
Richard Rapp

Patricia Riddle
Polly Riffle
Patricia Rinesmith
Renee Roberts

Freshmen

Marjorie Rodger
Harry Rose
Lida Rothey
Patricia Rowell

Joseph Salisbury
Lois Sanders
Nancy Jane Sarver
Francis Saweikis

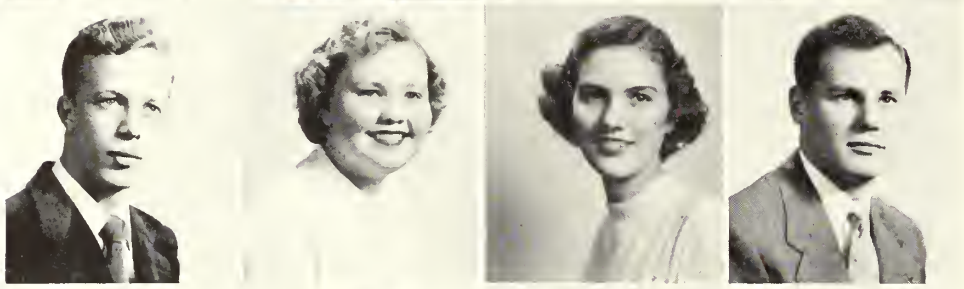

Arthur Schenck
Mary Schimmel
Isolde Schmidt
John Schmidt

John Schweinsberg
Samuel Shane
Priscilla Shaw
Suzanne Shepard

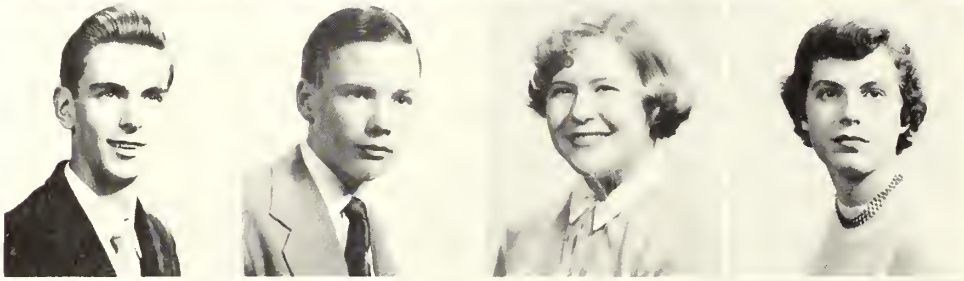

Gwynne Sloan
Eva Somogyi
Margaret Stephenson
Georgia Stetzer

Harry Stevenson
Catherine Stewart
Bruce Thielemann
Dolores Thomas

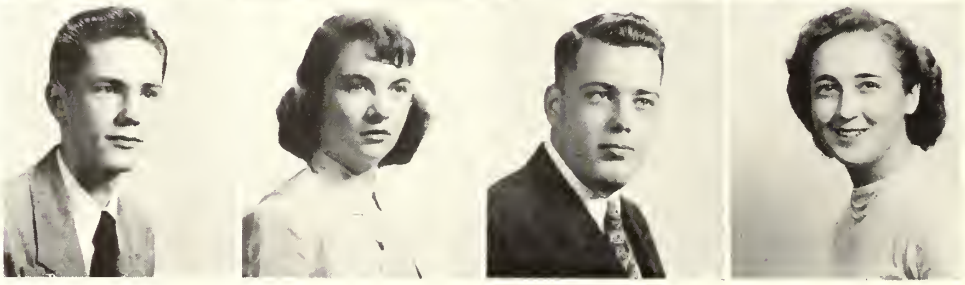

Freshmen

Betty Ann Thompson
Arlene Tomer
Elizabeth Turner
Joan Underwood

Doris Valentine
Renee Vivaudou
Wendell Wagner
Barnum Wahl

Lillian Walker
Eleanor Wikerham
Lyle Wilcox
Donna Willrich

Jane Winiker
Fay Wise
Lois Wise
Robert Yeates

Kay Young

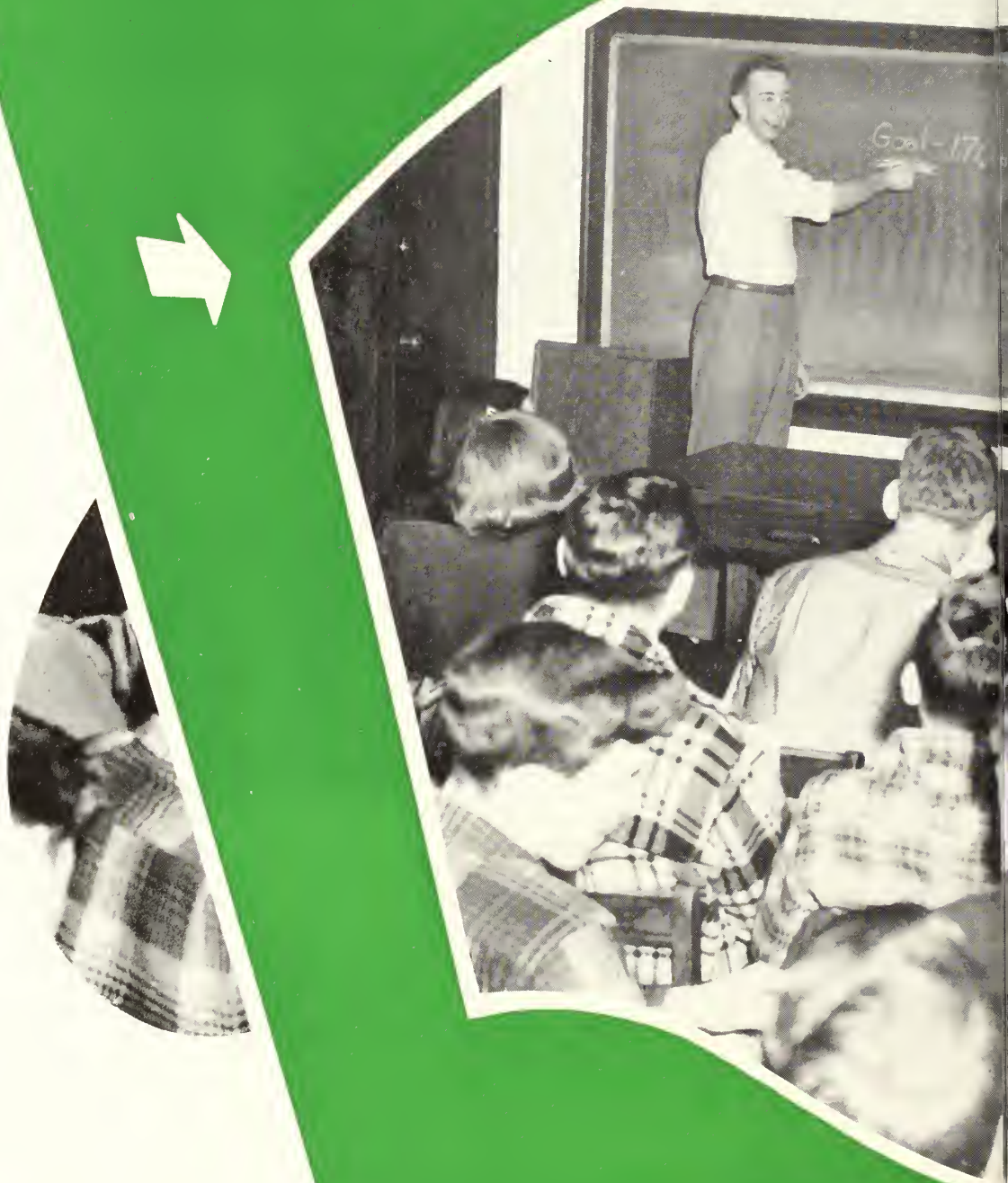

STUDENT LEADERS

Pan Hellenic Council

Front Row: Mrs. Martha Whitehill, Carolyn Heissner, Virginia Reehl, Peggy Sickler, Pat Reinheimer, Dean Helen Sittig.

Second Row: Pauline Christos, Lois Baum, Doris Bush, Jean Averill, Jean Geuther, Peggy Cole,

The Panhellenic Council plans the social activities, including the Homecoming queen campaign, and regulates sorority rushing.

Its activities for the year included a Pan-Hel Tea in October, rush parties in October and November, and formal rush parties from December 3 to December 7. It also arranged for slumber parties in January, pledge teas in February, a speaker in March, and a style show in April.

Miss Helen Sittig, dean of women, and Mrs. Martha Whitehill are Panhellenic advisors. Peggy Cole is president; Pauline Christos, vice president; Jean Geuther, secretary; and Patricia Reinheimer, treasurer. Twelve new members were added to the organization during the last part of March.

Interfraternity Council

Front row: Jay Gimlin, Frank Jones, William Meyer, Alan Williams, Richard Stone, Glenn Morris.
Second row: Charles Vogel, William Stedman, David Hawbaker, Charles Nicholas, Robert Love.

Three men from each of the four fraternities on campus compose the governing and enforcing board of Interfraternity Council.

This board rules on policies of action involving each of the fraternities and sees that these policies are carried out, especially those concerning rushing. They also represent the fraternities to the college. It annually gives awards for intermural sports. It rules in interfraternity competition. These things are involved in its purpose of uniting and promoting cooperation between the fraternities.

This past year they sponsored the Interfraternity Dance in February at the Cathedral in New Castle. An IFC king was elected by the girls attending the affair. For this dance women received late permissions and the migration resembled a small Dance of the Year.

Officers this year were Charles Nicholas, president; David Hawbaker, vice-president; William Stedman, secretary; Charles Vogel, treasurer. The advisor is Wayne C. Christy.

Pi Sigma Pi

Front row: Frank Jones, Dr. Mary Purdy, Marion Brodbeck, Donald Pritchard.
Second row: Mary McKnight, Mary Jane Shupe, Lois Baum, Barbara Williams, Dorothy Burley.
Third row: Jay Valentine, Jane Bruggeman, Ed Lindenberg, Barbara Jones, Alan Williams.

The honorary scholastic fraternity, Pi Sigma Pi, has since its founding in 1939 maintained Phi Beta Kappa standards. In keeping with the requirements of that national organization, the local chapter encourages high scholarship, cultural interests, and worthy character, and honors superior students among candidates for the A.B. degree. The scholastic requirement is a 2.4 average at the end of the fifth semester.

This active group features among its activites the annual drive for new books for the library. More than $200 was raised this year through the cooperation of the fraternities, sororities, and various groups and individuals on campus.

Dr. Mary Purdy is advisor to the group.

Who's Who

Student Council chooses the students for listing in "Who's Who among Students in American Universities and Colleges".

Those chosen are selected on the basis of scholastic achievement, campus activities, contributions to citizenship, personality, and promise for future usefulness in society. All are seniors.

The twelve picked this year for the 1952 edition of the book represent nine major fields. Journalism had three, music had two, and commercial teaching had one. Pre-law, history, business, pre-ministerial, speech, and language each had one apiece.

Those selected are pictured above, bottom row, left to right, Carol Keans, Westwood, N. J., Music Education; Barbara Williams, Pittsburgh, Pa., Modern Languages; Lois Baum, New Castle, Pa., Music; Joan Foster, Wolfdale, Pa., Commercial Teaching. Second row, Frank Jones, Clairton, Pa., Pre-law; James Case, New Wilmington, Pa., Journalism; Larry Friday, Ellwood City, Journalism; Donold Moore, Lakewood, N. J., History. Third row, William Stedman, Ellwood City, Pa., Speech; John Peterson, McKeesport, Pa., Pre-ministerial; David Hawbaker, Sewickley, Pa., Journalism; Charles Nicholas, Butler, Pa., Business Education.

Class Officers

Freshmen

Lawrence McCulloch,
William Giles,
Patricia Agnew,
James Hamill.

Sophomores

Ronald Tranter,
Beatrice Vlasak,
Robert Merwin,
James Brill.

Juniors

Glenn Morris,
Arthur Menno,
Patricia Knoer,
Donald Garver.

Seniors

Paul Campbell,
Paul Fenwick,
Alan Williams,
William Shannon.

Cwens

Cwens, sophomore women's honorary, taps the top 10 per cent of the freshmen women each April. The purpose of Cwens is to inspire leadership, service, scholarship, and school loyalty in freshmen women.

The group greets freshmen women during freshmen week and sponsors a freshmen party to help the women become orientated to school life.

Officers for the year were Carol Shiels, president; Olyva Adams, vice-president; Mary Beth Love, secretary; Margaret Geuther, treasurer.

Front row: Mary Beth Love, Olyva Adams, Carol Shields, Peg Geuther.
Second row: Janis Stevens, Shirley Musgrave, Ellie Webster, Rose Rearick, Charlotte Hull.
Third row: Jean Quivey Jones, Bobbie Skiff, Beatrice Vlasak, Kathy McBride, Lois Glaser.

Front row: Barbara Williams, Anna Mae Collingwood, Virginia Reehl, Carol Kears.
Second row: Patricia Reinheimer, Joan Foster, Lois Baum.

Target

Target, the senior women's honorary, sponsored a junior woman's award, a tutoring bureau, and various other projects. The purpose of the organization is to foster scholarship and to stimulate student participation in campus activities. This year they sponsored a tea for junior women, a freshmen party, tap day, call day, and a banquet.

Officers were Anna Mae Collingwood, Virginia Reehl, Carol Keans, and Barbara Williams.

Student Conduct Committee

Front row: Beulah Campbell, Doris Webber, Marjorie Jones, Dean Helen Sittig.

Second row: Harold Burry, Donald Barbe, David Hawbaker, Frank Jones, Dean Wayne Christy.

Senate

First row: Doris Webber, Pearl Mosley, Mary Hutchings, Barbara Williams, Sue DeHart, Carol Keans.

Second row: Eleanor Post, Peggy Snyder, Barbara Hanson, Beverly Mergner, Pat Knoer.

Third row: Marjorie Jones, Jan Deaver, Phyllis Hartman, Carol Shields, Kay Young.

Student Council

Front row: Mary Beth Love, Peggy Geuther, Jeannine Spangler, Barbara Buell, Peggy Snyder, Olyva Adams, Marilyn Eastham, D. J. Alexander.

Second row: Dick Georgia, Jerry Shave, Pat Palmer, Phyllis Dolsen, Pat Knoer, Pat Wedel, Bob Hamilton.

Third row: Ken Gordon, Tom Kelly, Frank Legge, Herb Porter, Jud McConnell, Dave Hawbaker, John Peterson, Bruce Thielemann.

The representative student governing body, Student Council, attempts to further student activities and act as a liaison, between students and administration. The council selects seniors for the Who's Who in American Colleges and Universities, and acts on the Comprehensive Examination Committee.

Throughout the year the Student Council sponsors the All-College Who's Who, Hell Week, Tribunal, Homecoming, Shares, Sing and Swing, and class elections.

This year under the leadership of John Peterson, it inaugurated Migration Day, the day when the entire school migrates to another college to watch the Titans play football.

The Council directed activities, both in publicity and operation, for Blood Donor Day.

In April new members were added. Qualifications for membership are election by class or by appointment of an organization.

Mr. Paul Brown and Dr. Mary Purdy are advisors to the organization.

John Peterson is president; Dave Hawbaker, vice president; Jo Foster, secretary; and Ken Gordon, treasurer.

HIGHLIGHTS

Freshmen, in a mad scramble, dash for the pile of shoes.

Hell Week

Freshmen cooperation heightened the spirit of Hell Week and made this year's hazing the best in recent years.

The event, sponsored by Student Council, was held in the early part of October, for a three-day period. A special committee, headed by Frank Legge, organized the "punishments" and set up rules for freshmen behavior and dress.

Freshmen clothing took its usual hazing form—inside out and backwards, half-dress, half-sport, boys with make-up, girls without.

Each day freshmen were required to wear huge name cards and collect names of twenty upperclass men or women. They had to report in the TUB each afternoon for registration—at the mercy of any upperclassmen who were lying in wait to give orders. These orders ranged from making the frosh (male and female) chew tobacco to making them clean up the TUB.

Frosh Sue Krause signs up at the TUB as part of her duties.

The year's official upperclass command, "Shine, Frosh!", resulted in freshmen with stiff backs and dirty knees for the frosh, and shining shoes for the upperclass men as the command echoed over the campus.

The second day of Hell Week was highlighted by the shoe scramble on the Quadrangle, when all the freshmen were "relieved" of their shoes, which were thrown in a grand pile. At the cry of "Go" they made a mad dash for the shoe pile. More than one was trampled or found himself minus a shoe.

The annual procedure of praying for rain by the freshmen men proved perhaps a little more "tasty" to them when the Ferguson Hall girls spilled out candy kisses along with buckets of water.

Friday night and Tribunal closed the year's hazing when all the disobedient freshmen were punished. Freshmen refusal to show "fear" over what was to come almost resulted in upperclassmen succumbing to freshmen spirit. Freshmen cheers for their class, College Hall, and the girls' dormitories almost drowned out upperclass warnings that the "worst was yet to come".

But when punishments such as egg shampoos, Block "W" paddling, and jumping on a floor of tacks were doled out, the freshmen conformed to rule, and the upperclassmen once again took their authoritative places.

Freshmen men cry, "Rain, give us rain," and get doused by upperclass women.

Lowly frosh bow in humility in the presence of upperclassmen.

Homecoming Queen

Surrounded by her court sits Homecoming Queen Miss Sue DeHart. Her court, consisting, from left to right, of Miss Joy Grine, Mrs. Eleanor Post, Miss D. J. Alexander, and Miss Joyce Rowe, smiles happily at the Homecoming alumni. Not shown, but court members, are Miss Judy Pitzer and Miss Virginia Reehl.

Thursday is the day. The queen candidates have been chosen by the sororities and the independents. The boys have seen the candidates in a special chapel program. Today is voting day. Large portraits with settings of satin and silk adorn the staid walls of the Tower Room. Those in charge of the elections hover ever alert over the ballot box. One by one the boys cast their votes. The day ends and the votes are in the box.

Thirty-six hours pass. Stambaugh Auditorium is filled with alumni and students. The crowd is enjoying the dancing to Art Mooney's music. But for seven girls there is no music. There is just a long period of never ending waiting. Now the music stops. The crowd tenses. A man speaks into the microphone. A pause, then a shriek of happiness sounds. Miss Sue DeHart is crowned Homecoming Queen by Bandleader Art Mooney. Then her escort dances with the queen in her moment of triumph. The time of waiting is over.

The crowning glory comes the next day as the queen, surrounded by her court, sits high atop the float as it seems to glide over the football field during the half-time of the Homecoming game. This is the top. Westminster has crowned her Centennial Homecoming Queen.

Autumn Dance

Right: Homecoming Queen Sue DeHart receives her crown from Bandleader Art Mooney at the annual Homecoming Dance.

Below: Students and alumni dance shoulder to shoulder to the smooth music of Art Mooney and his orchestra in Youngstown's Stambaugh Auditorium.

Homecoming

Alpha Sigma Phi, Fraternity Prize

Weeks of hard work and the straining of minds for ideas went into the decorations of sorority and fraternity houses, and dormitories for Homecoming Weekend. Committees worked for months planning bigger and better decorations, ones that would win this year.

The work continued until the last, final minutes before the judges made their rounds. Boys worked that night from the time they took their dates home from the dance until 10:30 in the morning. The girls got up at dawn to finish their houses and dormitories.

Hundreds of people waited impatiently for the announcement of the judges' decisions.

At half-time, President Orr announced the results. The winner of the dormitory prize was Jeffers Hall with the theme "Even Noah Came to Welcome Our Alumni".

A carnival theme, "Centennial Carousel" won the sorority honors for Chi Omega. Alpha Sigma Phi won the fraternity award with the theme "Westminster Students Leave Old Main to Contribute to the World".

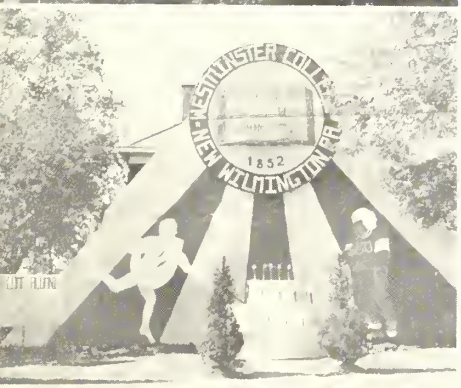

Sigma Phi Epsilon
Sigma Nu
Phi Kappa Tau

Jeffers Hall, Dormitory Prize

Chi Omega, Sorority Prize

Competition was extremely keen this year and the judges had difficulty in picking the winners.

Sigma Nu featured a birthday cake and symbols of the college in its decorations. Sigma Phi Epsilon based its theme on a spin-the-wheel idea. For Phi Kappa Tau it was a "Self Improvement to Improve Westminster" theme.

For the sororities, Alpha Gamma Delta used a water theme. It had a river boat representing the college with the president at the helm. It was a Roman candle theme for Theta Upsilon. Beta Sigma Omicron used a carnival theme and had a large ferris wheel built in front of its house.

Kappa Delta, winners of the previous year, used a southern plantation cabin idea and had cotton plants in its yard. Sigma Kappa featured a circus theme.

Alpha Gamma Delta

Theta Upsilon

Beta Sigma Omicron

Sigma Kappa

Kappa Delta

Dr. Addison Leitch

Religious Emphasis Week

A tradition of over 68 years at Westminster is Religious Emphasis Week. This year Dr. Addison Leitch, dean and professor of systematic and Biblical theology at Pittsburgh-Xenia Seminary, was the guest speaker.

Dr. Leitch spoke at two daily chapels from November 12-16, and at special services held each evening. Each afternoon he was available for personal conferences. Each afternoon, too, an all-college prayer group met for a devotional service.

Following the evening meetings, Dr. Leitch also met with various student groups. Dinners at various fraternity houses, luncheons at the dormitories, and the faculty tea, gave Dr. Leitch an opportunity to become better acquainted with Westminster.

The communion service Sunday evening culminated the week in the college year in which the entire emphasis was placed on the religious life.

Dr. Leitch and Mr. Kelly discuss Spiritual Emphasis Week.

Carol Keans, Mr. Kelly, and Al Williams plan Spiritual Emphasis Week.

Incidentals

Convocation

Migration Rally

Founders' Day

Richard L. Tobin

Eleanor Graham Vance

Lecturers and Artists

Lucille Cummings

Westminster's annual lecture series, under the supervision of Mr. Paul Brown, opened in October with the presentation of Eleanor Graham Vance.

An alumna of Westminster, Mrs. Vance talked on "Poems for Everyday Living". Part of her lecture consisted of her own works.

Recently she was awarded a UNESCO award for the best poem concerning the aims and works of the United Nations Educational, Scientific, and Cultural Organization. She has had several of her poems published in leading magazines such as the Saturday Evening Post and The New Yorker.

Despite being a victim of polio, she has raised a family and published several books.

Miss Lucile Cummings opened the Artist Series in November. She is a noted contralto. She appeared on NBC's Telephone Hour, in Radio City Music Hall's production of the "United Nations", and in the New York City Center Opera Company's production of "Aida".

Ruth Bryan Rhode

Hedley Hepworth

Besides singing a number of songs in her repertoire, Miss Cummings spoke on "Modern Trends in Professional Music".

Miss Cummings, a native of Oregon, started her career with appearances in Los Angeles, Hollywood, and San Francisco. She was a guest artist at the first musical program ever given in Portland, Oregon civic theater.

The artist series was directed by Mr. Donald Cameron.

The second lecturer of the series was Mr. Richard L. Tobin, radio news director of the New York Herald Tribune. His topic was "Washington Review", a discussion of reactions to current world news among men behind the scenes in Washington.

Mr. Tobin, a nephew of Ring Lardner, spent the war in England covering the bombing of London. He is an assistant professor at Columbia and gives weekly commentaries over a New York station. Mr. Tobin is also a book writer having published his "Golden Opinions" in 1948.

Hedley Hepworth, a leading English actor, brought to the lecture series his interpretations of "Dickens' Immortals." He featured such characters as Wilkins Micawber, Uriah Heep, Fagin, Scrooge, and Sergeant Buzzfuzz.

During the war he worked as an undercover agent for the British government. His manner of presentation was unique. He was able to change from character to character as he walked about the stage without the advantage of a curtain. He is a noted authority and interpretor of Dickens.

An authority of the United Nations was presented by the lecture series in the Spring. She was Ruth Bryan Rhode. A woman of many activities, she was the first lady to be a minister to a foreign country, the first to be elected to Congress from the South, and the first woman on the foreign affairs committee in Congress. She spoke on the subject "Behind the Scenes in the United Nations."

Social Groups

Alpha Gamma Delta

Front row: Doris Webber, Sue Boyer, Carolyn Eddy, Eleanor Post, Joan Beerbower, Patricia McGavern.

Second row: Martha Patterson, Lynn Wilson, Janet McDanel, Helen Weeks, Dorothy Bauder, Gloria Ann Ben.

Third row: Peggy Cole, Jean Ann Noss, Laura Russell, Rose Rearick, Patricia Morrison.

Fourth row: Peggy Baird, Joan Worgan, Joel Mellinger, Connie Beaman, Marion Brodbeck, Marilyn Newlands.

Front row: Margaret Mattingly, Janis Stevens, Pat Goodlet, Mary Alice Davis, Rhoda Allen, Odiel Addleman.

Second row: Mary Schell, Jane Perley, Ellie Webster, Sue Laughlin, Mary Jane Neubauer, Eva Jean Feather, Lois Vierheller.

Third row: Carol Richmond, Marjorie Rodger, Kay Young, Ann Gardner, Sally Ford, Norma Reid, Alice Bauder.

Alpha Gamma Delta

Social activities for Alpha Gamma Delta began October 4 when it held a sorority spaghetti dinner. As Homecoming approached, Eleanor Kaye Post was chosen Homecoming Queen candidate. On October 30, the girls held the annual all-sororities Hallowe'en party.

Actives and pledges had a sorority Christmas party as well as a Christmas house party before going home for vacation. Back for the new year, the Alpha Gams and their dates had a Western party, with the new chapter room transformed by a haystack, corral fence, cowhide rugs and a wooden "hoss" for the occasion. Two of the biggest events of the year for the Alpha Gamma Deltas were the visit of Province President Marcia Mae Glauner and the formal dinner dance, May 16.

Officers during 1952 were Peg Cole, president; Eleanor Kaye Post, first vice president; Dorothy Bauder, second vice president; Carolyn Eddy, recording secretary; Nancy Brown, corresponding secretary; Doris Webber, treasurer.

Alpha Gamma Delta joined the Westminster Greek roster in 1925 when the local sorority, Delta Tau, became Alpha Epsilon chapter. Delta Tau was founded at Westminster in 1913 as a secret organization and was not publicly recognized until 1920.

The kitchen is a lot closer for the Alpha Gams on those bitterly cold winter mornings than is Ferguson Hall. Here we see the "Breakfast Club" in action.

The Alpha Gamma Delta girls are very proud of their new drapes in the parlor and everybody helps keep them in repair.

Front row: Marie Aboulian, Sue Shephard, Barbara Dohn, Patricia Agnew, Mimi DeLynne, Peggy Geuther.
Second row: Nancy Miller, Joan Dreyer, Edna Mayo, Lois Glaser, Mary Dickson.
Third row: Carol Hannen, Patricia Black, Kathleen McBride, Louisa Gow, Carol Bankson.
Fourth row: Nancy Sarver, Bea Vlasak, Verlee Jones, Eileen Drugmand.

Front row: Virginia Vandersall, Shirley Walker, Evelyn Hill, Jean Geuther, Barbara Williams, Nancy Smith, Carol Keans.
Second row: Barbara Hanson, Jane Scott, Mary Ann Sarver, Laetitia Clark, Mary Lou Lash, Barbara Spencer, Virginia Reehl.
Third row: Eleanor Walls, Marilyn Eastham, Joan Carnahan, Nancy Wiggins, Phyllis Hartman, Jo Etta Russell, Mary McCoy, Janet Giddings.

Beta Sigma Omicron

The year 1951-1952 brought the inter-sorority marshmellow roast as the first Fall activity of Beta Sigma Omieron. It was followed by a tea in honor of a new patroness, Miss Allegra Ingleright. A houseparty was held in October at the home of the college president, and a second social event was held in Deeember at College Hall.

The group purchased a television set, a refrigerator, and a stove for the chapter house this year. They were assisted in this project by the Mother's Club. The annual Christmas dinner dance was held at Crisswell's on January 11.

A slumber party for new pledges and a tree-trimming party were also holiday events for the group. The chapter sent a gift for the Christmas of a child in an Erie hospital with eerebral palsey. The junior women of the group held a tea for the rest of the sorority in Ferguson Hall on December 12.

An open house was held in January for the campus fraternity pledges. It was planned and conducted by members of the pledge class. Patronesses of the group held a party for them February 10 at the home of Mrs. George Collins. A Spring formal was held on Friday, May 8, and a picnie, Saturday, May 10.

Offieers for the year were Jean Geuther, president; Barbara Williams, viee-president; Evelyn Hill, recording seeretary; Shan Walker, treasurer.

The Beta Sigs gather round to watch Captain Video on their new television set.

In between study periods the girls like to go to the chapter room for sewing and knitting.

Front row: Phyllis Lincoln, Jo Anne Randall, Ella Mae Armstrong, Sally McNally, Beverly Lewis, Jane Bruggeman, Doris Bush.
Second row: Amy Martin, Mary Ann Hagenbuch, Joan Moninger, Judy Anderson, Shirley Musgrave, Martha Kees.
Third row: Marion Hankinson, Lynn Arwine, Patricia Wedel, Joy Grine, Betsy Lewis, Patricia Knoer, Joyce Johnson.

Chi Omega

Chi Omega began its year in a flurry of activity.

Winning the Homecoming award was a thrill to the Chi Omega girls. The "Chi O Carrousel" featured pink and lavendar-spotted merry-go-round horses that went up and down, big orange and yellow giraffes, a barker, and real circus music.

The annual pancake breakfast was a success with all the members eating heartily and gaining at least two pounds apieee.

Chi Omega won the championship of the volley ball tournament.

Sixteen pledges joined the sorority and were initiated at the Tavern.

December's house party was a "ski-lodge". Bright plaid blankets were hung around the room, the deer head reigned over the festivities, and the Christmas tree added its piney smell and cheer to the party. Outside the snow was piling up; inside there were songs, stories, and steaming hot cocoa.

In May Chi Omega danced, dined, and had a wonderful time at the Spring formal.

The officers for the year were Joan Moninger, president; Doris Bush, vice-president; Amy Martin, secretary; Beverly Lewis, treasurer.

Front row: Jeannine Spangler, Patricia Rinesmith, Viola Geverd, Renee Roberts, Carolyn Kelley, Mary Jane Naser, Margaret Patterson.

Second row: Georgia Stetzer, Marlene Kopf, Renee Vivoudou, Sirvart Kalaydjian, Margaret Knoer, Sandra Coleman, Elizabeth Crout.

Third row: Jean Wick, Patricia Palmer, Susan Weller, Nancy May, Virginia Smith, Jane Irvine.

The Chi Omegas gather in the chapter room to read the latest in good literature in between classes.

The kitchen is a popular place at the Chi O house around 10 p. m.

Kappa Delta

This year the Kappa Deltas were greeted in the fall with a newly decorated house and new housemother, Miss Dickey. Homecoming meant a lot to the sorority as Sue DeHart reigned as Homecoming Queen. Dottie Lou Smith again brought recognition to the KD's as she took top honors in the woman's tennis match.

October's Hallowe'en houseparty was held at Mr. D. L. Barbe's. Television and dancing kept busy those who didn't care to take part in the holiday games. Also in October the Kappa Deltas held their annual Koffee Kozy for the other sorority members. The friendly clink of coffee cups and homemade cookies added to the pleasant atmosphere.

Dorothy Veon, province president, visited Alpha Phi chapter in November. A dinner was held at the Tavern so that the patronesses could meet her.

Pledging season brought 18 new pledges to Kappa Delta. A spaghetti dinner was held at the Fowble's in honor of the pledges.

January brought the slumber parties with the mad scurrying and scrambling for disappearing clothes and the sleepy-eyed girls for Saturday morning classes. For the January house party the KD's went completely Oriental for a Chinese party up at College Hall. Secret plans for the March pledge party kept actives guessing for months. The final outcome of the party was well worth the amount of curiosity.

The Spring brought many good times to girls of KD. Practicing for Sing and Swing and soft lights and music of the Spring formal at the Ellwood City Country Club made the Spring memorable. The annual picnic at the Biberich's ended the year and said farewell to the seniors.

The 1951 officers were Patty Reinheimer, president; Phyllis Dolsen, vice-president; Donna Barbe, secretary; and Jo Foster, treasurer.

There's nothing like food just before retiring for the night.

Looking at new styles of clothes is always interesting especially when there are friends around.

Front row: Dorothy Lou Smith, Patricia Reinheimer, Sue Horton, Jean Averill, Phyllis Dolsen, Carolyn Stott, Mary Lou Shuck.
Second row: Roberta Twaddle, Jean Simpson, Peggy Darby, Joan Foster, Kate Mason, Sue DeHart, Betty Toner, Ruth Rickloff.

Front row: Marcia Geiger, Dorie Langefeld, Marlene Hoek, Joyce Kirkpatrick, Joy Griest, Audrey Irons, Grace Beach.
Second row: Carol Hickman, Janet Sandstrom, Virginia Kelly, Elizabeth Merrill, Barbara Brokaw, Peggy Stephenson, Mary Hutchings, Mary Ellen Ketterer.
Third row: Olyva Adams, Nancy Pilgrim, Sandra Cressy, Barbara Skiff, Sue Dixon, Connie King, Marian Clements.
Fourth row: Sandra Haupt, Carol Shields, Mary Armstrong, Lolly Wish, Phyllis Coover, Carolyn Conner, Susan Airey.

Sigma Kappa

In September of 1951 the chapter celebrated its 25th anniversary with a dinner for the chapter's active members and alumnae at the Castleton Hotel in New Castle and a tea at the Tavern. The chapter invited its administrative staff, alumnae, all campus sororities, and Quadrangle to the tea.

For Autumn Weekend the Minteer House was transformed into a Centennial Circus bearing the slogan "We're Not Clowning About Our Welcome." Dorothy Alexander was Sigma Kappa's candidate for Homecoming Queen.

The Alpha Sigma's helped to pledge and initiate Gamma Delta chapter of Sigma Kappa at Thiel this year. Mrs. Katherine Tener Lowry, national president of Sigma Kappa, was on campus for the pledging of Gamma Delta chapter.

Jody Turner was crowned "Block W" queen at the annual Block "W" dance in November.

In March the Sig Kaps gave a sorority bridge party for all sororities. Later in the year their Spring Formal was held at the New Castle Country Club.

The 1951 officers were Pauline Christos, president; Scotty Shields, first vice president; Elly Regule, second vice president; Ginny Lightner, secretary; and Anne Hankey, treasurer.

Sigma Phi Delta, later known as Sigma Kappa, was founded on October 26, 1922, at Westminster by seven girls under the leadership of Rebecca Givson. The sorority originated as a scholarship organization. In 1926, the local group became Alpha Sigma of Sigma Kappa. This is the oldest sorority on campus and was the fifth national to bear a Greek name.

First row: Dorothy Alexander, Margaret Shields, Kathleen Tidd, Claire Hillman, Jean Gresh, Dixie Walker.
Second row: Jane Miller, Jean Quigley, Margaret Snyder, Joanne Turner, Pauline Christos, Joan Martin.
Third row: Ruth Edwards, Gretchen Speidel, Eleanor Regule, Virginia Lightner, Jane Krebs, Ann Hankey.

Front row: Anne Watson, Betty Ann Thompson, Joanne Anderson, Joan Underwood, Patricia Quigley, Carolyn Heisner

Second row: Phyllis Decker, Bobbie Baker, Joan McCuen, Mary Gaw, Barbara Smith, Susan Allaire

Third row: Jane Carbines, Elaine Galanis, Grace Solomon, Barbara Dawson, Ruth Echard, Jane Winiker

The Sig Kaps take time out for a look at the funnies.

A good record and an easy chair are hard to surpass on a cold, wintry afternoon.

Theta Upsilon

Front row: Anna Jayn Von Strohe, Alice Frew, Llwanda Knepshield, Beverly Mergner, Margaret Sickeler, Lois Baum, Carol Meany, Beverly Lee.

Second row: Margaret Falk, Marion Auld, Susan Neiman, Barbara Grant, Sue Krause, Lois Downes, Mary Beth Love.

Third row: Eila Caldwell, Barbara Lippincott, Janice Deaver, Nancy Anderson, Marlene Johnston, Florence McKay, Mary Margaret Moser, Erla Jane McCartney.

Front row: Mary Jane Robinson, Marilyn Larsen, Sharon Booher, Virginia Plake, Mary Ann McKee, Roberta Durnell, Marilyn Marshall.

Second row: Beverly Maunz, Mary Schimmel, Elizabeth Wagner, Jean Michel, Patricia Riddle, Shirley Oakley, Nancy Zangrilli.

Third row: Joan Bovard, Ilsa Packmohr, Phyllis George, Peg Jones, Marguerite Johnson, Gwen Sloan.

Theta Upsilon

Homecoming started the social year for Theta U with an Open-House for the visiting alumnae after the victorious football game.

An outdoor treasure hunt proved to be lots of fun for the girls and their dates in November. After canvassing the town in the cold, crisp, November air, the warm and cozy bonfire, complete with weiners and marshmallows, was just reward for the weary searchers.

The end of rushing found Theta U at a Hobo Convention after which time 16 new members were pledged. A Christmas party at the Grange was given for the new pledges, and a new sweetheart song was then introduced.

The pledges entertained the active members with a variety of comic skits at the January slumber party. There were more skits than there was slumber that evening.

Theta U's patronesses were given a tea by the members, and invited guests were the housemothers, the dean of women, and the wives of the administration staff. During the year, a Mother's Club was formed and welcomed into the group.

A Donut Dunk brought the sororities together for breakfast at the house. Plans were made for Sing and Swing, and for the highlighting week-end of Theta U's year, the dinner dance at Sharon's Shenango Inn, and the picnic at Mill Creek Park in Youngstown, thus bringing the social year to a close.

Officers in 1951 were Peggy Sickeler, president; Lois Baum, vice-president; Lou Knepshield, secretary; and Beverly Mergner, treasurer.

Two pledges raid the ice box at the Theta Upsilon house while the others try to dry dishes and watch the camera at the same time.

Those sorority scrap books are always good for a laugh and the recollection of old memories.

Quadrangle

Front row: Grace Dorman, Elizabeth Turner, Mary Lou Herryiott, Nancy Graham, Ruth Anderson, Barbara Knapp, Ethel Wain, Pearl Mosley, Ruth Ann Leiberman.
Second row: Ikbal Hannawi, Betty Mehnkern, Jean King, Virginia Stormer, Dorothy Burley, Mary Beth McIndoe, Lorraine Hoburg, Luella Fitz Randolph.
Third row: Olive Black, Alice Carley, Barbara Buell, Irene Hays, Marian O'Brien, Nancy Arnold, Nancy Maxwell, Velta Akmentins, Lynette Giffen.
Fourth row: Connie Mabon, Jean Agnew, Irene Fergus, Louise Cox, Jean Pancoast, Jean Tocher, Kay Fairlamb, Dorothy Foster.

Meetings at the home of the Reverend R. P. McDonald, on Maple Street, are a new feature of Quadrangle, organized independent women, this year. Several meetings were held there first semester, and Mrs. McDonald invited the group to hold all its weekly meetings at her home.

Dr. Amy Charles, associate professor of English, replaced Dr. Schuster as sponsor of the organization.

This year's activities for Quadrangle included the usual run of social parties and fun with perhaps just a little more fun than usual. In the Fall, an afternoon tea was given in Ferguson Hall lounge for all freshmen women. Members invited men to a party at College Hall. A luncheon was held for pledges at the home of Mrs. McDonald. Mrs. John Orr, Quadrangle's patroness, entertained the group for an evening supper. The Christmas party, including a variety of games, was held at the home of Dr. and Mrs. Vander Lugt.

In addition to social activities, the group aided by other independent women decorated Ferguson Hall for Homecoming. Following the Centennial theme, figures of typical students, from 100 years ago to the present, were made.

Mary Beth McIndoe, sophomore, was chosen as the groups candidate for the National Sweetheart of the National Convention at Kansas City. Judy Pitzer, sophomore, represented Quadrangle as candidate for Homecoming queen.

Officers of the year were Ruth Anderson, president; Bonnie McHolme, vice-president; Lorraine Hoburg, secretary; Kay Fairlamb, treasurer.

Quadrangle was organized at Westminster in 1941. In 1948 the group joined the National Independent Student Association.

Quadrangle members enjoy their leisure time in between sessions with their studies.

The members of Quadrangle like to gather together to play cards and talk with other members in the evenings.

Alpha Sigma Phi

Early in September the Alpha Sigs started rolling by redecorating the interior of their house and by constructing a parking area for its members behind the house.

The brushes weren't dry very long before the boys started work on Homecoming decorations. This time they took first prize with their winning theme, "Westminster 'Round the World." A replica of old Main including a tower 40 feet high was built on the front of the house.

In late October the campus was dazzled by spotlights coming from the entrance of the "Waldorf Astoria of Alpha Sigma Phi," the first house party of the year. This party was followed in November by a "Bowery Bums" party. In November the Alpha Sigs were host to the sorority presidents for a Sunday dinner.

The climax of the rushing season in November found the fraternity with 21 new pledges.

Closely following their traditional "Sweetheart Serenade," the fraternity glee club moved into the spirit of the Christmas season with their Christmas Serenade to all the girls' dormitories and sorority houses. The first night of vacation the Alpha Sigs held their formal at the Convention Room in the Fort Pitt Hotel in Pittsburgh.

In February the pledges surprised the actives with an excellent house party with the theme of "TV Amateur Program Backstage."

In the Spring the Alpha Sigs held their last formal of the year. In between house parties throughout the year, open houses were held. Later in the year the fraternity participated in "Sing and Swing."

Officers for the year were Charles Vogel, president; Jack Griffith, vice-president; Glenn Morris, secretary; Charles Kessler, treasurer.

Alpha Sigma Phi was founded at Yale in 1845. Phi Pi Phi, a local, merged with Alpha Sigma Phi in 1939, the year it came to Westminster's campus.

First row: Croy Pitzer, John Peterson, Harry Bowen, Jack Griffith, Charles Vogel, Glenn Morris, Robert Love, Joseph Amiano

Second row: Edwin Liddell, Thomas Kelly, Ronald Wolk, Ray Conner, Austin Smith, Dennis Edgar, Dell Davidson, Peter Mancino

Third row: Lyle McGeoch, William Bradley, James Walker, William MacAnallen, Robert Gavett, Robert Merwin, James Carson

First row: Andrius Liaupsin, Richard Bloom, John Mansell, Richard Schaefer, John Noble, David Egner, George Ferguson, Samuel Work.
Second row: Gaylord McKissick, Howard Barnum, Ronald Watkins, Richard Black, Harold Kimmins, Wendell Wagner, James Hall.
Third row: John Wilkens, James Higinbotham, Warren Watkins, James Cole, David Rose, Ray Benson, Richard Pennick, Tyler Hansen.

First row: Richard Stewart, Charles Westerlund, Mrs. Davis, Joseph Daniels, James Preston.
Second row: William Straile, Ted White, Robert Yates, Judson McConnell, James Christoferson, James Hamill, Samuel Shane.
Third row: Carlton Baker, Burdette Keppel, James Brenner, Fred Westphal, Walter Jackson, William Campbell, William English.

Alpha Sigma Phi

When studies aren't pressing them for time, the men like to gather around the piano and sing familiar, popular, and fraternity songs. And for those who don't particularly care to sing at the moment, there's always a card game of "500" or bridge going on. The second semester a tournament was held within the fraternity to find the champions of "500".

Alpha Sigma Phi

One of the main businesses of the fraternity is the eating club. Approximately 40 men eat in it regularly. Mrs. Davis, the cook, has been with the fraternity over five years.

"Bull sessions" are popular with any group of people. This is no different with the Alpha Sigs. Discussion centers around studies, social events, and women.

Sigma Nu

Front row: John Nelson, Richard Rapp, John Arndt, Alan Williams, Paul Fenwick, Jerome Annick, Richard Banik.
Second row: Andrew Sands, Arthur Menno, Donald Drugmand, John Metz, Arthur Schenck, Lawrence McCulloch, Robert Saunders, William Giles.
Third row: Jack Welty, William Shannon, Thomas Crawford, David Hawbaker, Jack Hamilton, Jerry Neff, Lawrence Pitzer, Ronald Tranter, Richard Black.

Members of Sigma Nu fraternity enjoyed a well-rounded program during the year.

To start off the year, the inside of the house was redecorated and the outside of the house was repainted. Each of the rooms on the second and third floors were painted in various color scemes. A new television set was purchased and colorful drapes were added to the downstairs furnishings.

Sigma Nu took second place in the annual Homecoming decoration competition. The fraternity helped celebrate Westminster's birthday with a giant cake, a replica of the college seal, plus a husky football player and a Titan, both of which moved back and forth beside the cake.

Big nights of the Sigma Nu year were a number of houseparties. In October, brothers and their dates dressed in colorful costumes for an Indian party. In November, the 27 new pledges were guests of honor at a party the evening following pledging. New Year's Eve was celebrated by the group in the first week in January, and in February, couples came to the house dressed as "story book characters". This party was presented by the pledges. Another pledge activity was a smoker for the actives in January. The White Star Christmas formal was held in Mahoning Country Club near Youngstown.

Officers who served during the year were David Hawbaker, commander; Donald Moore, lieutenant commander; Donald Carroll, treasurer; William Shannon, recorder.

Front row: Albert Krause, John Hanna, Lyle Wilcox, Earl Stiver, Donald Carroll, Thomas Waite, Earl Gibson, John Ross.
Second row: Wayne Rathke, Donald Brown, James Bradley, Raymond Wilson, Kenneth Gordon, Thomas Brugere, Eric Janson.
Third row: Robert Cipolla, George Lindow, John McCoy, Thomas Finley, Kenneth Wilson, Richard Ritts, Bradford Estep.

Front row: Ralph Veights, Stewart Crill, Donald Moore, Richard Georgia, James Case, Raymond Wallace.
Second row: Ira Gates, Barnum Wahl, Harry Stevenson, Harry Snyder, Edward De Vine, Roland Tallarico, George Benaman.
Third row: Patrick Campbell, Jerry Shannon, Ilmars Kalnins, Charles Lanigan, Donald Pritchard.

Sigma Nu

The Sigmu Nu's bought a new television set at the beginning of the year. Favorite programs were football and basketball games, Milton Berle, and occasionally, Captain Video.

Besides watching the football games, they liked to gather around the snack bar for cokes and sandwiches.

Sigma Nu

After the evening meal, singing is a good relaxation for the Sigma Nus before they hit the books.

The piano comes in handy at the house parties, especially during the entertainment.

Sigma Phi Epsilon

In athletics this year, the Sig Ep's were on top. Paul Campbell captained the Westminster eleven this fall, and Pat King was captain of the basketball team. Minor sport participation was impressive. This year they won the intramural football trophy, pre-season basketball tournament, and the intramural basketball league championship.

The social calendar was full this year. A "Carnival" Homecoming theme led into the first houseparty of the fall, "A Night in Harlem." Amid Mother's Club meetings and alumni gatherings, the Christmas dance was held at the Highland Country Club in Pittsburgh.

Sigma Phi Epsilon pledged thirty-five men. With pledgemasters Jack Ramsey and Harry Sampson they undertook the remodeling of the house interior.

The Chapter was saddened by the loss of Fred George and Jerry Sybert. A memorial room was added to the house in their honor.

The officers for 1951 were: Charles Nicholas, president; Don Garver, vice-president; Paul Campbell, secretary, and Frank Jones, treasurer.

Sigma Phi Epsilon is the oldest fraternity on the Westminster campus. It was conceived as Pi Rho Phi Fraternity in 1854; and although abolished by the college in 1869, existed sub-rosa until 1923 when it received the charter of Theta Upsilon Omega. The year 1938 marked the national affiliation of this organization with the Sigma Phi Epsilon.

President Chuck Nicholas helps Herb Porter Neal Simmons, and Jack Ramsey put away several athletic trophies.

Front row: Robert Jones, Frank Jones, Paul Campbell, Charles Nicholas, Donald Garver, Taylor Fluke, Jon Valentine.
Second row: John Potter, Wilbur Thomas, Thomas Specker, Elmer Slaugenhoupt, Herbert Porter, Richard Stone, Joseph Lacher.
Third row: Jack Ramsey, Donald Reid, William Mitchell, Robert Demyan, James McAnulty, Pat King, Jerry Sybert, Albert Fletcher.

Front row: Robert Campbell, Ivan Karl, Jack Lewis, Harry Fisher, Patrick Riazzi, Richard Pulling, Rodney Kerchner.
Second row: Robert Sistek, James Oswald, Vanse Landers, William Hartwell, Alan Decre, Francis Saweikis.
Third row: William Hamer, Robert Campbell, Osmund Le Vinias, Neil Simmons, Louis Davidson.

Sigma Phi Epsilon

Sigma Phi Epsilon actives make sure that their pledges eat hearty and get their vitamins at breakfast.

Front row: Fred Suppes, Robert Smith, James Alexander, James Bowser, James Kern, James Deighan, Harold Hileman.

Second row: William Adams, Robert Walrath, William Coleman, James Elder, Edwin Urban, Ted Smith, Roy Westwood.

Third row: Robert Earl, Martin Holtzapple, William Frey, Harry Sampson, Frank Legge, Peter Anderson.

The house of Sigma Phi Epsilon, like the other fraternity houses on campus, always has something that needs repairing. Above three men are pictured repairing the chimney of the house. Pledges in their training period become familiar with a paint brush and masonry tools as well as a broom, a mop, and a shoe brush.

Actives Herb Porter and Chuck Nicholas see to it that pledges Ron Ginter and Bob Sistek are ready for their tests.

Front row: Richard Calkins, Walter Richmond, Bill Stedman, Jay Gimlin, Lee Corey.
Second row: Russell Garrett, Joseph Salisbury, Tom Patterson, Walter Gyr, Robert Quivey.
Third row: Richard Barnhart, Jack Robb, John Layman, Bruce Thielman.

Front row: Robert McConnell, Robert Bolt, Louis Evert, Crea Clark, Harry Aichner.
Second row: William Maurer, William Kimpel, Edwin York, Albert Schartner, Jack Niedrauar.
Third row: Alan Yeo, William Meyer, John Schmidt, Harold Denhart.

Phi Kappa Tau

This autumn the fraternity purchased a house at 134 Waugh Avenue, just one-half block from Old Main, replacing the apartment on East Neshannock Avenue used by the organization last year. They spent most of the year making improvements, both internally and externally, on the new house, which provides living facilities for from 12 to 14 men.

Sixteen men were pledged into Phi Kappa Tau this fall, making the total membership, 35. In November the organization held its first house party; during the year it held a total of four. The Christmas formal, attended by about 30 couples, was held at Ma Perkins in Niles, Ohio. The group held an all-college "Autumn Dance" in October, based on the theme of the ancient Greeks. A spring formal rounded out the social year. In the field of sports, teams were entered in both the intramural basketball and softball leagues.

Professors George Bleasby and Robert Kelly acted as advisors of the group.

Officers this year were William Stedman, president; Harry Aichner, vice president; Lee Corey, secretary; William Maurer, treasurer; Paul Wierman, chaplain; and Edwin York, sergeant-at-arms.

Phi Kappa Tau is the youngest fraternity on the Westminster campus. Originally formed as the local Delta Nu fraternity in September, 1949, it was kept secret for some time for organizational purposes. Delta Nu became officially affiliated with Phi Kappa Tau national fraternity on March 10, 1950. Plans were formulated this year with a field secretary of the national fraternity for Westminster to become an active chapter sometime this spring.

Bill Stedman reads a question to Lee Corey and Crea Clark while they try to come up with the answer.

Phi Kappa Tau

Ed York, Louis Evert, and Lee Corey look at the Phi Tau scrap book.

Bill Kimpel and Bill Maurer chide Bill Meyer while Crea Clark looks up a number.

Group discussion is good in bringing out ideas. Often group discussions are just "bull sessions." But when an important problem comes up the Phi Taus like to sit down and talk things over among themselves.

Below, they are pictured sitting in the parlor of their new house. In February after they finished renovating the house, they held an all-college open-house so the students and faculty could see the good results of their efforts.

Bill Kimpel and Bill Maurer "help" Bill Meyer as he fixes the attic.

Pledges and actives like to gather around the piano for an occasional song fest.

Independent Men

Front row: Robert Hamilton, Robert Franklin, Daniel Heintz, James Wigley.
Second row: Emery Ashley, Lee Cropp, William Danvers, Henry Peterson.

The Independent Men is a social organization for non-fraternity men. It is a chapter of the National Independent Students Association.

The local chapter was organized in 1941, and was named the Spartans. It was reorganized in 1946 after the war. This group was made up of mostly veterans. In the following years as the veterans graduated, a new group took over the organization. Today it has about 20 active members.

The group has parties for its members, and takes part in the intramural sports of basketball and football.

The officers for the year were William Danver, president; Robert Franklin, secretary; Dan Heintz, treasurer.

Three independent men discuss basketball plays. Bill Danver, president of the organization, draws several plays on paper to prove his point.

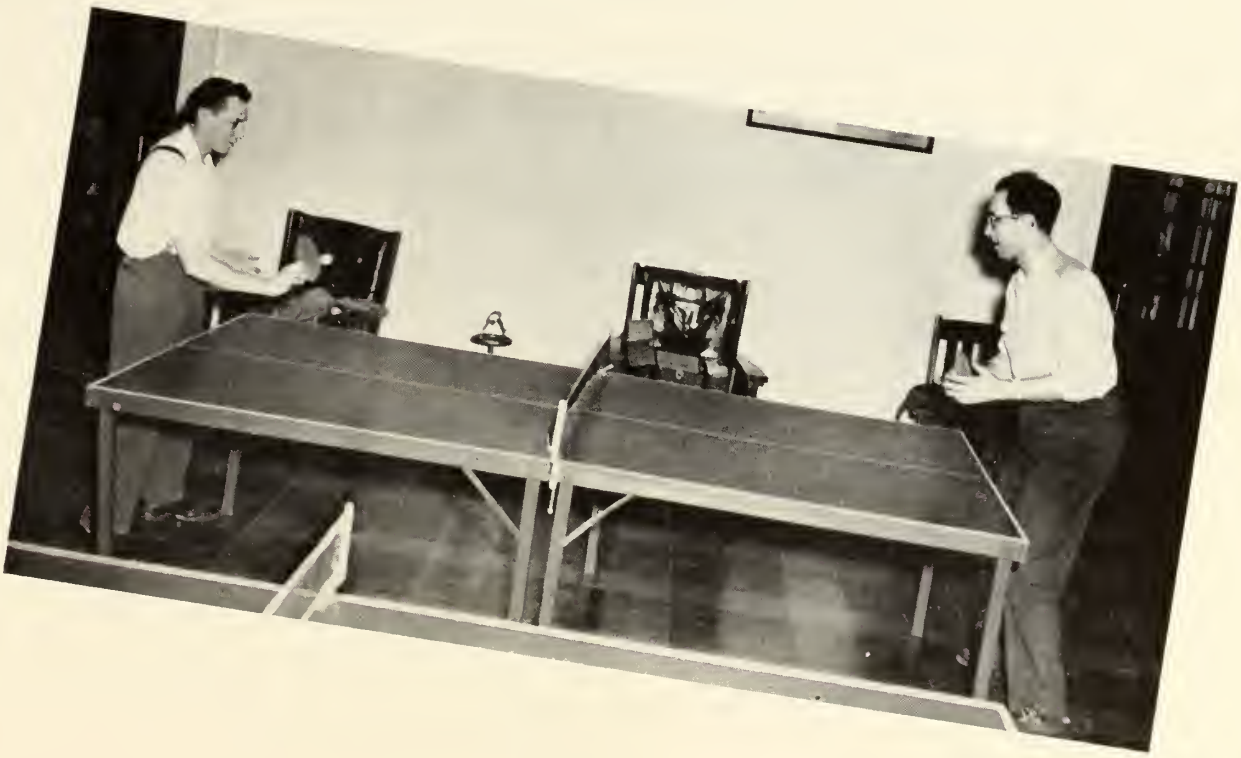

ATHLETICS

Football

For the first time in a decade and only the second time in the last thirty-one years, Westminster's football team finished its season with a winning record of five victories against four defeats. The last Titan team to give a winning season was the 1941 eleven which won five games while losing three.

After dropping their first game to the Slippery Rock Rockets, the Titans caught fire and won their next five contests. However, crippled by injuries suffered in the Waynesburg game, the locals dropped their final three tilts to end the season with a five and four record.

The Titans were victorious over Juniata, 38-13, Thiel, 14-0, Bethany, 21-7, Grove City, 27-13, and Geneva, 35-0.

SCORES

13	Slippery Rock	19
39	Juniata	13
14	Thiel	0
21	Bethany	7
27	Grove City	0
35	Geneva	0
6	Waynesburg	26
6	Allegheny	19
6	Carnegie Tech	35

Front row: Carl Mantz, Jim Bowser, Dick Banick, Ralph Veights, Paul Campbell, Vic Bianchi, Ted Lorence, Tom McGrath, Jim James.
Second row: Bill Hamer, Jack Ramsey, Jim Alexander, Jack Lewis, Pat Riazzi, Lowell Lander, Bob Sistek, Walt Cleary.
Third row: Jack Welty, Chuck Nicholas, Chuck Kessler, John Latta, Don Brown, Ivan Carl, Ray Wilson.
Fourth row: Jim Walker, Ray Harry, Al Fletcher, Ron Ginter, Loyd Crawley, Roy Eckstrom, Manager Chuck Temple.
Fifth row: Larry Verone, Osmund LeVinias, Rod Kerchner, Ken Slosky, Dick Pulling.

They dropped encounters to Slippery Rock, 19-13, Waynesburg, 26-6, Allegheny, 19-6, and Carnegie Tech, 35-6.

The Blue and White took to the air-lanes with great success, compiling one of the best passing offenses in the district on the rifle arm of Quarterback Dick Banick and the receiving of ends Vic Bianchi, Bob Sistek, and Jack Welty. Banick set a modern school record with thirteen touchdown passes in the eight games played. Both Banick and Bianchi were awarded honorable mention on the mythical All-Pennsylvania football squad. On the ground the Titans were led by the running of speedy halfbacks Carl Mantz, Tom McGrath, and Larry Verone, and hardcharging fullback Paul Campbell.

Opening the season at home against Slippery Rock, the Titans went down to the Rockets' twenty yard line. The Blue and White took a 6-0 first period lead on a pass from Dick Banick to Carl Mantz, but Slippery Rock scored three times in the next two quarters for a 19-6 lead.

Paul Campbell, FB
Tom McGrath, HB Carl Mantz, HB
Dick Banick, QB
Jim Bowser, C

Front: Ray Wilson, Don Brown, Larry Verone.
Back: Lowell Lander, Ron Ginter.

Coach Mel Hetzler discusses strategy with Co-Captains Paul Campbell and Vic Bianchi, and Assistant Coach Charles "Buzz" Ridl.

Bob Sistek
Jack Welty
Vic Bianchi
Chuck Nicholas

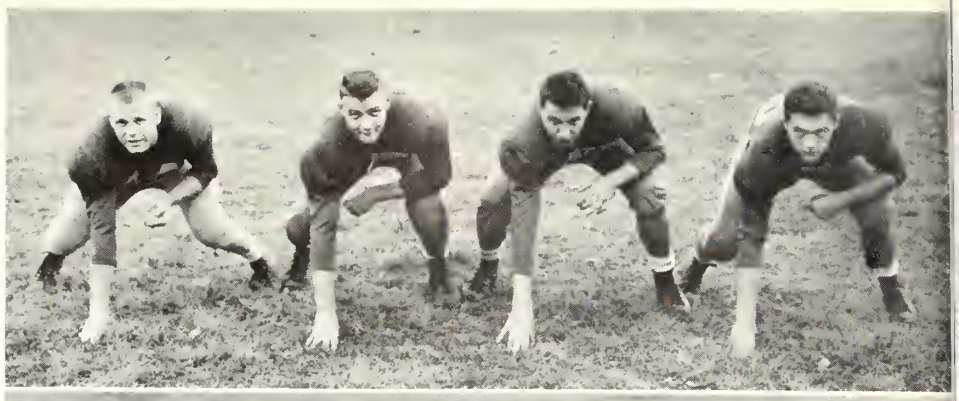

Ted Lorence
Ralph Veights
Pat Riazzi
Walt Cleary

Roy Eckstrom
John Latta
Jack Lewis
Jim James
Jack Ramsey

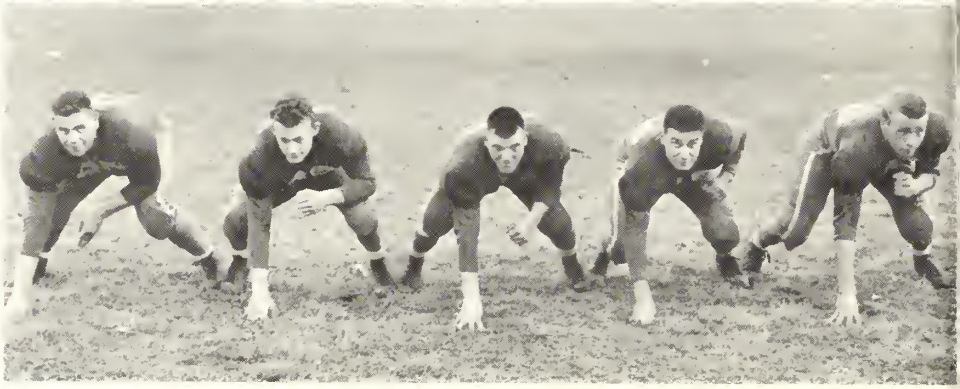

Westminster added its final tally in the last quarter on another Banick to Mantz aerial.

After spotting the opponents two first-quarter scores, Westminster walloped the Juniata Indians, 38-13, at Juniata. Banick led the Titan offense, passing twice to Bob Sistek and once to Jack Welty for three touchdowns. Mantz and Larry Verone sprinted 78 and 76 yards, respectively, for scores, while Paul Campbell went 13 yards in two tries for the final tally.

Ending an eleven-game Thiel winning streak, the Titans downed the visiting Tomcats, 14-0, for their second victory. Verone scored the first Westminster touchdown on a 34 yard end run late in the first quarter. Tom McGrath completed the scoring with a two-yard buck in the third stanza.

Westminster won its third straight game, defeating Bethany, 21-7, before a large Homecoming crowd. McGrath put the Titans in the lead on their first offensive play of the game with an 80 yard touchdown jaunt, but the Bisons fought back to a 7-7 halftime tie. Banick's passing broke the game open in the second half as he tossed to Sistek and Mantz for touchdowns.

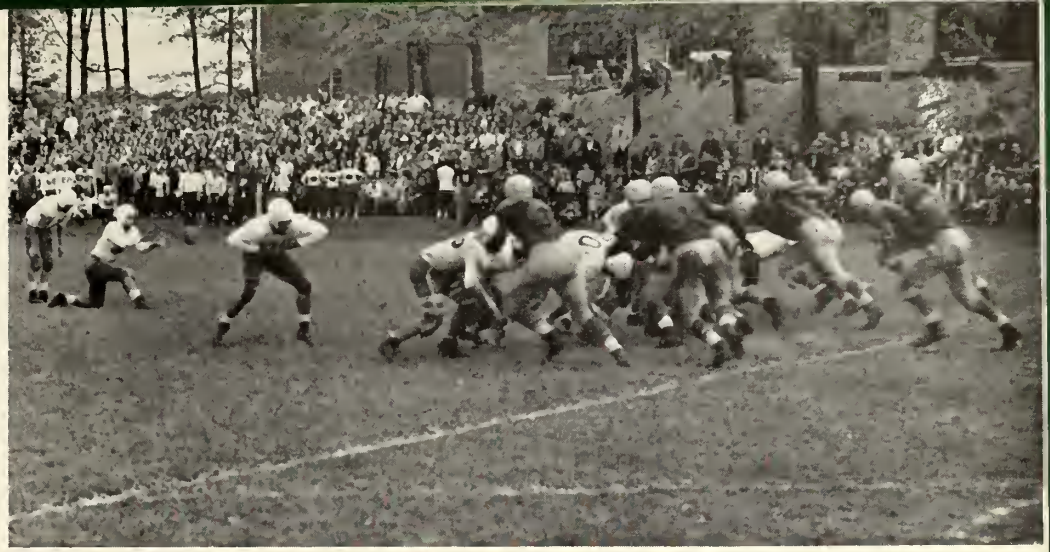

The Titans convert at Homecoming!

Ruining Grove City's homecoming, the Titans took their fourth straight by defeating the Wolverines, 27-13. Overcoming a 13-7 halftime deficit, Westminster scored three times in the second half to win. McGrath and Campbell bucked over for touchdowns, while Banick tossed his second scoring pass of the day, this time to Sistek, for the other.

Playing in the rain, the Titans won their fifth game of the season, defeating Geneva, 35-0, at Beaver Falls. McGrath scored two Westminster touchdowns on runs of 58 and 51 yards, while Banick passed to Sistek and Mantz for two more. Mantz plunged over for the final Titan score.

Waynesburg's Yellowjackets ended the Westminster winning streak with a 26-6 victory in the snow at Waynesburg. Trailing 12-6 at the half, the Titans lost both Banick and Sistek through injuries in the third quarter. The Jackets added two insurance scores in that period. Banick passed to Mantz for Westminster's lone score in the first quarter.

Playing without Banick or Sistek, Westminster fell before Allegheny, 19-6, for their third loss. The 'Gators jumped to a 6-0 halftime lead and added six more points in the third quarter before the Titans could score. Chuck Nicholas ran back an interception for 101 yards for the only score. Allegheny added a final touchdown in the last period.

Ending the season in Pittsburgh's snow-covered Forbe's Field, Westminster was swamped by Carnegie Tech, 35-6. Tech put the game on ice with three touchdowns in the first six minutes of play. Banick passed to Campbell for the Titan's only tally with 45 seconds left in the game.

Sistek dives to recover a fumble during the Waynesburg game.

Basketball

Playing their first year in the new Memorial Field House, Coach Grover C. Washabaugh's Westminster Titans completed another successful season by winning 15 games while losing seven. The season saw the end of the Titan's home winning streak, which grew to 80 consecutive games before being shattered by St. Bonavenure January 5.

However, the Titans dropped from the first place to fifth in the district ranking behind Duquesne, Penn State, West Virginia, and St. Francis of Loretto. The drop was due primarily to the rise in power of Duquesne, West Virginia, and Penn State, all of whom ranked among the best teams in the nation. Westminster's record was not much worse than last year's.

(Cont. Page 164)

Scores

77	Eastern New Mexico	51
77	Geneva	69
66	Carnegie Tech	65
56	St. Joseph's	74
71	Lincoln University	56
56	St. Bonaventure	80
84	Waynesburg	36
63	St. Francis (Brooklyn)	52
58	Duquesne	88
78	St. Francis (Loretto)	75
70	Maryland State	68
76	Geneva	60
60	Duquesne	81
62	Loyola of Chicago	91
60	Pittsburgh	72
96	Juniata	61
74	Washington & Jefferson	69
82	Pittsburgh	74
84	Bethany	79
72	Washington & Jefferson	66
78	Waynesburg	77
71	Carnegie Tech	77

Front row: Joe Lacher, Don Meyers, Ed Halas, Pat King, Jerry Sybert, Bob Demyan, Jerry Neff.

Second row: Bob Rankin, Bob Saunders, Elmer Slaughenhaupt, Ron Tranter, Don Reed, Bob Jones, George Herrick, John Potter.

Third row: Ralph Buchanan, Tom Crawfrod, Bob Dugan, Jack Hamilton, Johnny Abraham, Dick Black, Jim Brill.

Back row: Charles Ridl, assistant coach, Louis Cooper, Bill Mitchell, Jack Metz, Jim McAnulty, Coach Grover C. Washabaugh.

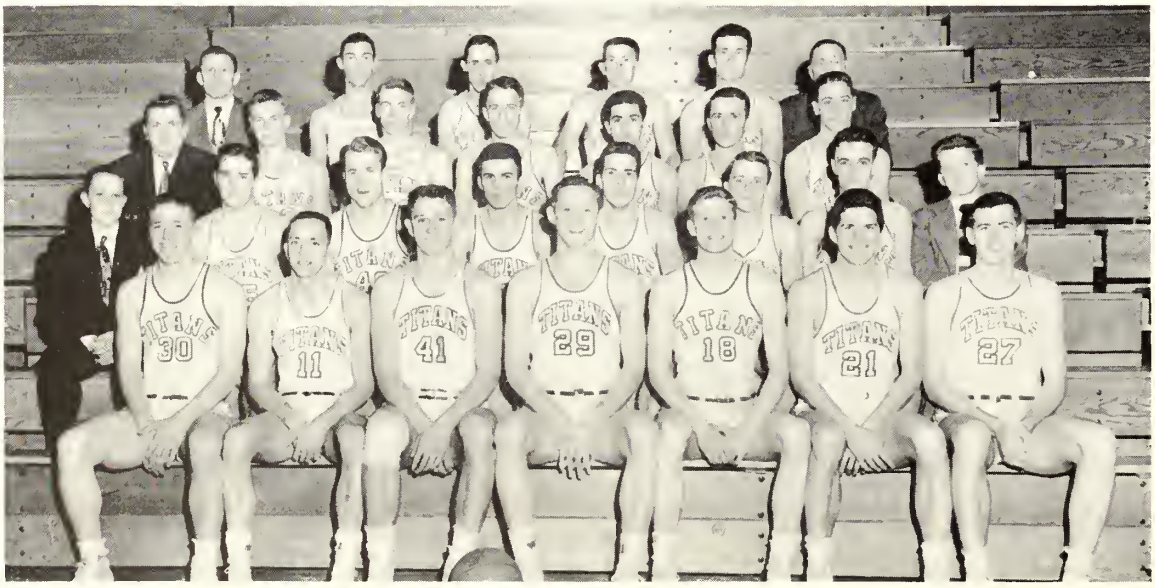

Pat King

Jerry Sybert

Ed Halas

Don Meyers

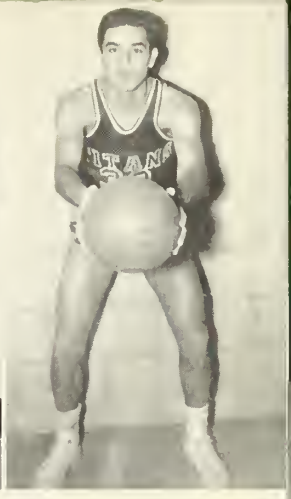

John Abraham

Jerry Neff

Bob Dugan

Bob Demyan

Joe Lacher

Ron Tranter

Bob Jones

Dick Black

Tom Crawford

Don Reed

Jim Brill

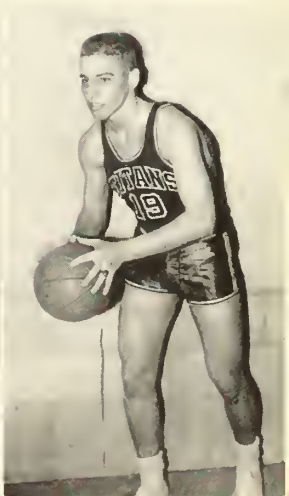

The Titans defeated such teams as Eastern New Mexico, Lincoln, Maryland State, Pitt, and Washington and Jefferson. They dropped games to Duquesne, Carnegie Tech, Pitt, St. Bonaventure, and St. Joseph's of Philadelphia.

Mainstays of the Titans throughout the season were Center Pat King, Forwards Ed Halas and Jerry Neff, and Guards Johnny Abraham, Ron Tranter, and Don Meyers. Halas, the Titan's highest scorer, netted 339 points, ranking him eighth in the Tri-State scoring. Following Halas were Abraham with 334 points, King, 318, Neff, 204, and Tranter, 83.

King, Halas, and Abraham, all seniors, ranked among the top five Titan scorers in history. King scored a total of 1131 points in his college career to rank him second to Wes Bennett, who collected 1170 points from 1932 to 1936. Abraham with 1060 points ranked third, while Halas ranked fifth with 1020.

Other players who saw action for the Titans throughout the season were Center Bob Dugan, Forward Jerry Sybert, and Guards Jim Brill, Dick Black, Bob Demyan, Bob Jones, and Joe Lacher.

Starting the season off on the right foot, the Titans defeated touring Eastern New Mexico state in their opening game by a score of 77-51.

Never trailing in the contest, the Titans built up a 40-31 lead at half time and finished going away.

Geneva College invaded New Wilmington the next Saturday and put up a stiff battle before finally dropping a 77-69 encounter. Ed Halas netted 25 points for Westminster. Travelling to Pittsburgh, the Titans were hard-pressed to edge Carnegie Tech, 66-65. After the Titans had trailed throughout the game, Halas scored four points in the last 30 seconds to give the Blue and White the game.

On New Year's the Titans dropped their first game to St. Joseph's in Philadelphia's Convention Hall, 74-56. King was high with 13 points. Returning home, the Blue and White ran their home winning streak to 80 games by defeating Lincoln University, 71-56. The Titans broke the game wide open in the second half, with King again high scorer with 18 points.

Two nights later the home streak fell as highly-rated St. Bonaventure walloped the locals, 80-56. Don Kenville netted 18 for the Bonnies, while Don Meyers scored 16 for the Titans. The Blue and White wasted no time regaining their home-court supremacy as they overpowered Waynesburg, 84-36, with Halas scoring 15 points.

A home game with Bethany was cancelled because of the death of Jerry Svbert in an automobile accident.

The Titans upset visiting St. Francis of Brooklyn, 63-52, as Ed Halas has one of his best nights with 25 points. Following the St. Francis game, the Blue and White traveled to Pittsburgh where they were beaten by Duquesne, 88-58, in the Gardens. Johnny Abraham led Titan scorers with 15 points.

In a typical Westminster-St. Francis thriller, the Titans edged the Frankies from Loretto, Pa., 78-75. Both teams held big advantages during the game but neither was able to hold on to them. King was high scorer with 22 points. In another home contest, this time against Maryland State, King sank a field goal in the last 15 seconds to give the Titans a 70-68 victory. In all King tallied 19 points. Geneva was the ninth victim of the Titans, as the Covies dropped a 76-60 thriller to the Blue and White. The Titans again came from behind to win. Abraham was high with 25 points.

Ron Tranter fights for the ball with St. Francis players.

The following Saturday Duquesne walloped the Titans for the second time, 81-60, before an overflow crowd in the Field House. King scored 19 points to take scoring honors.

A tough Loyola of Chicago squad handed the Titans their worst beating of the season, 91-62, and four days later the Blue and White lost their third consecutive game, this time to Pitt, 72-60, in the Panthers' new field house.

The Titans bounced back to begin a six-game victory streak by sinking Juniata at home, 96-61, as Halas scored 23 points. Traveling to Washington, Pa., the Blue and White rallied to edge out W & J, 74-69, giving the Prexies their first home loss in 25 games. Abraham scored 21 points and King 20 for the Titans.

Back at home, the Titans gained revenge from an earlier beating by defeating Pitt, 82-74, as Abraham netted 26 points. Bethany gave the Blue and White a rough game before finally bowing 84-79. King led the Titan scorers with 22 points, while Halas netted 19.

Westminster played its only overtime period of the season as they edged out W & J, 72-66. The Prexies tied the score on a last-second desperation shot, but the Titans pulled ahead in overtime to win.

Johnny Abraham dumped in six points in the last three minutes to give the Titans a hard road victory, 78-77, over Waynesburg. In all, Abraham tallied 30 points, the season's high for an individual Titan player.

In the season's finale, Carnegie Tech upset the favored Titans, 77-71, to give the Titans a season record of 15 wins and seven losses.

Below, Jerry Neff, Jim Brill, and Ed Halas struggle for the ball against tall Loyola players. At far right, the Loyola players seem off balance.

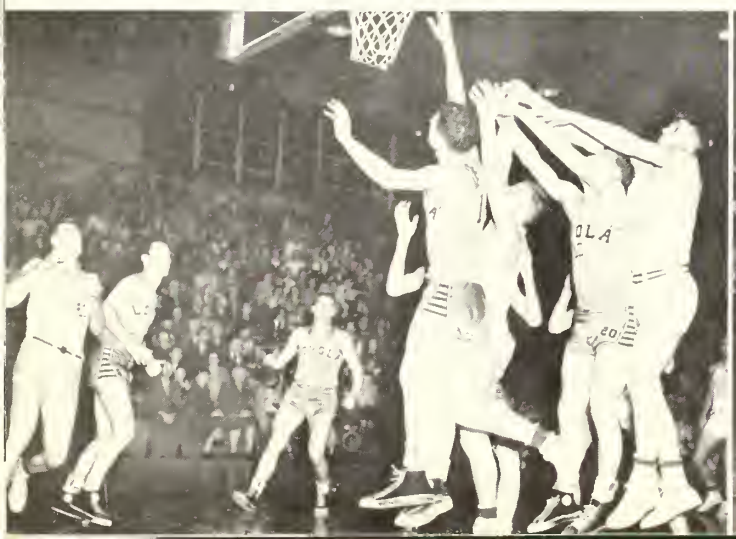

Cross Country

SCORES		
44	Pittsburgh	19
22	Slippery Rock	33
22	Bethany	37
19	Geneva	36
30	Carnegie Tech	26
37	West Virginia	18

Westminster's cross-country team, under the leadership of Coach Harold E. Burry, closed another successful season with a record of three victories against three defeats. In the annual Tri-state meet, the Titans, last year's champions, finished second behind a strong Carnegie Tech squad.

All three Westminster victories came against local Class B schools, while two of their three losses came at the hands of major powers, Pitt and West Virginia. The Blue and White defeated Bethany, 22-37, Geneva, 19-36, and Slippery Rock, 22-33, while dropping meets to Carnegie Tech, 26-33, Pittsburgh, 19-44, and West Virginia, 18-37. In the Tri-state meet the locals were edged out by Tech, 38-36.

Junior speedster Dick Bloom paced the Blue and White-clad harriers throughout the campaign. In six regular season meets, Bloom finished first three times, second twice, and third once. In the Tri-state meet, Bloom placed third in the field of thirty-four runners from five schools. Another bright spot for the Titans was the performance of Frshman John Layman, who consistently finished among the leaders.

Prospects for next season seem good, as only one runner, Ralph Foster, will be lost through graduation. Returning next year will be Bloom, Walter Jackson, Tom Kelly, Layman, Frank Legge, Bob Smith, and Ted White.

Front row: Ralph Foster, Manager Wendell Wagner, Frank Legge.
Back row: Coach Harold E. Burry, Dick Bloom, Ted White, John Layman, Bob Smith, Tom Kelly, Assistant Coach Harry Manley.

Soccer

Coach Harold E. Burry's Westminster soccer team finished the season with a record of one victory, four losses, and one tie. It was the first time since the sport was introduced on campus that the Blue and White booters have lost more games than they won.

The Titans' only victory of the year came over Indiana State Teachers College by a score of 1-0. Losses were suffered at the hands of Grove City, 2-0, Allegheny, 1-0, and Slippery Rock twice by scores of 2-0 and 5-1. The booters closed their season with a 1-1 tie with Grove City. A game with St. Francis was cancelled.

One of the bright spots of the season was the showing of freshman forward Bob Meyer. Meyer accounted for two of the three goals scored by the Titans. Forward Ed Urban contributed the other.

SCORES

0	Grove City	2
0	Slippery Rock	2
1	Slippery Rock	5
0	Allegheny	1
1	Indiana State	0
1	Grove City	1

First row: Paul Fenwick, Jack Hughes, Bob Meyers, Ed Urban, Joe Amiano, Joe Daniels, Al Williams.

Second row: Joe Apoian, Bob Dean, Ilmars Kalnins, Francis Saweikis, Don Kirsopp, Andy Liaupsin, Coach Harold E. Burry.

Third row: Tom Finlay, Dick Stewart, Dave Kite, Jim Christoferson, Bill Hartwell, Tom Byler.

Soccer

The Titans opened the season by traveling to Grove City. The game was closely contested throughout the first half, but the Wolverines broke the game open in the third quarter with two goals by Ralph Emerson to win 2-0.

After the cancellation of a scheduled match with St. Francis, the Titans opened their home season against Slippery Rock. The Rockets' Ken Stimmel scored in the opening period on a penalty kick. After that, the teams battled on even terms until the final minutes, when Stimmel scored his second goal to clinch a 2-0 victory.

The following week Coach Burry's charges traveled to Slippery Rock, seeking revenge over the Rockets, but instead they came home on the short end of a 5-1 score. The only bright spot for the Titans was freshman Bob Meyer's first period goal. The goal was the first of the season for the Titans and the first scored against the Rockets.

For the fourth time in as many tries, the Titans lost out to a strong opponent as they dropped a home game to Allegheny 1-0. Leon Culberson of the visiting Gators decided the issue early in the contest when he punched the ball past Goalie Bill Hartwell.

The Titans' four game losing streak came to an end November 6 when the locals registered their first victory of the year, defeating Indiana State Teachers College, 1-0. Bob Meyer scored his second goal of the season midway in the first quarter to provide the winning margin. The greater portion of the game was played in a driving hailstorm.

The team closed the season at home with a return game with Grove City's Wolverines. The fierce battle ended in a 1-1 deadlock that neither team could break, even after two over-time periods. The visitors scored early in the first period on a goal by Al Abernathy and maintained their margin until the last minute of the first half, when Ed Urban squared things for the locals. During the second half, the Titans displayed a fast-moving offensive. Although they kept their opponents bottled up, they were unable to score.

Coach Burry will lose five players from this year's squad through graduation. They are Captain Joe Amiano, Don Kirsopp, Paul Fenwick, Bill Hartwell, and Al Williams.

Swimming

Scores		
43	Slippery Rock	32
31	Carnegie Tech	51
26	Pitt	49
47	Edinboro	28
43	Kent State	32
52	Edinboro	23
39	W & J	36
46	Allegheny	29
54	Slippery Rock	21

First row: Samuel Work, William Coltman, Paul Fenwick, David Radcliff, Richard Calkins.

Back row: Harold E. Burry, Robert Campbell, Andy Sands, Burdette Keppel, Robert Gavett, Harry Sampson, Thomas McGrath.

On your mark.

Go!

Coach Harold E. Burry's Westminster swimming team compiled one of the best records in the district in 1952 as they won seven regular season meets while losing two. The Titans finished second to a strong Carnegie Tech squad in the annual Penn-Ohio meet, 60-46.

Freshman Dave Radcliff from San Diego, California, paced the Blue and White throughout the season, setting 10 pool records in seven meets. Radcliff missed two regular season meets and the Penn-Ohio because of sickness. The freshman won a total of 15 events, all of them freestyles, and was unbeaten in the 220 yard free-style, which he won in all seven meets in which he swam.

Senior Bob Gavett gave the Titans added strength in the 440 yard free-style, which he won five times. A pair of sophomores, Tom McGrath and Ken Wilson, won a total of 11 events during the season. McGrath took the 60 yard free-style four times and the individual medley once, while Wilson, who joined the team second semester, won the individual medley and the 200 yard breast-stroke three times each.

Another good freshman prospect was Sam Work, who displayed good form in winning several events and in turning in several seconds and thirds. Others who helped the Titan cause were Paul Fenwick, Harry Sampson, Andy Sands, Bob Campbell, Burdette Keppel, and Bill Coltman.

Both Titan relay teams also played a big part in the success of the team. The 400 yard free-style relay team won its event in eight of the nine meets, while the 300 yard medley relay team won twice.

The Titan success during the season was due a great deal to the fact that they were unbeatable in two free-style events. The locals took the 220 yard free-style in all nine meets, as Radcliff won seven times while Gavett and Work also won one each. In the 440 yard free-style Gavett took first five times, while Radcliff won three times and Work once.

Finish!

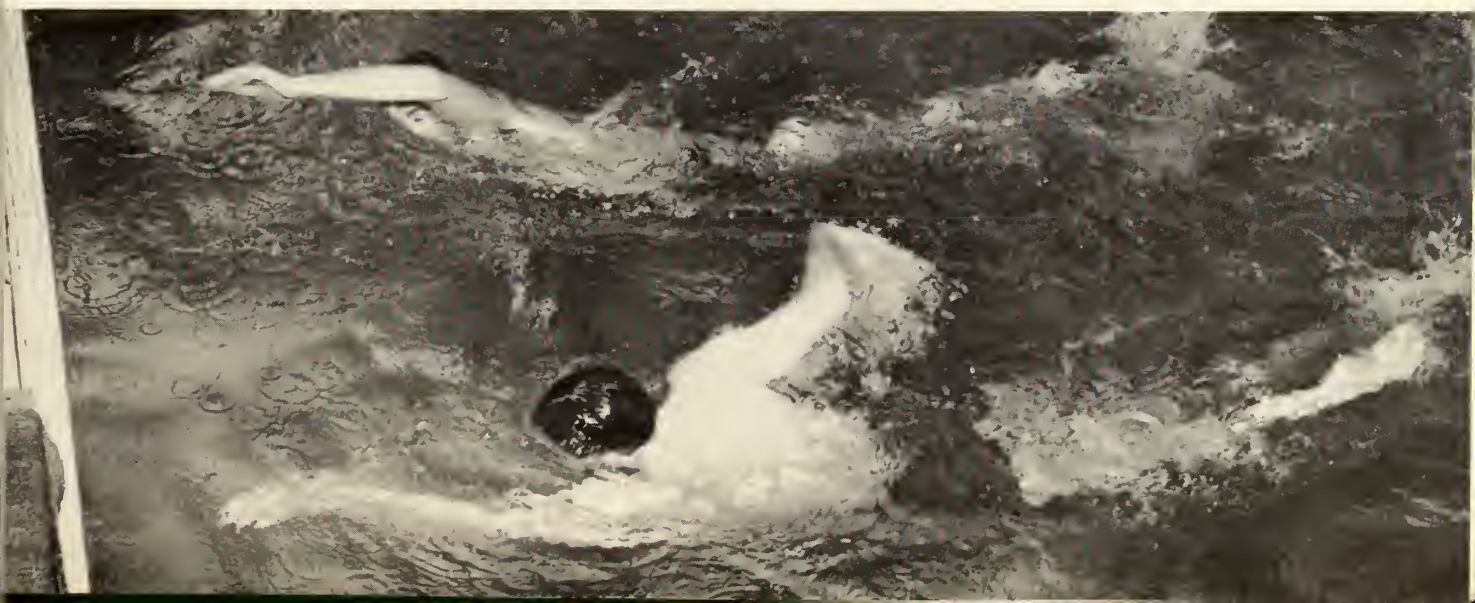

Honoraries

College Band

Front row: Ralph Brown, Taylor Fluke, Robert Quivey, Osmund Le Vinias, Florence McKay.

Second row: Jane Carbines, Carol Keans, Mary Margaret Moser, Ann Gardner, Ida Jane Simpson, Gerald Bently, John Wilkens, Lyle Wilcox.

Third row: Joseph Salisbury, Lou Ann Love.

Fourth row: Sue Krause, Phyllis Decker, Russell Garrett, Lois Baum, Jean McGeoch, Mary McKnight, Marlene Kopf, Barnum Wahl, Thomas Prosser.

Fifth row: William Giles, Glenn Fischer, Robert Cipolla, Louis Reifsnider, Emery Ashley, Stewart Crill, Richard Calkins, Arthur Schenck, Mr. Donald O. Cameron, James King.

String Quartet

Mr. Donald O. Cameron, Albert Schartner, Arthur Schenck, Lyle Wilcox.

Karux

Karux, the pre-ministerial organization on campus, has a membership of 25 men. The purpose of the group is to promote acquaintance and helpful fellowship among men planning to enter the Christian ministry. Weekly meetings featured talks by professors and outside speakers.

Officers for the year were William Cook, president; Thomas Prosser, vice-president; James Wigley, secretary.

Front row: Louis Evert, Jerry Shave, Bob Bolt, Gerald Hurd, Richard Calkins, Richard De Priter, James Wigley.
Second row: Edwin Liddell, Charles Vogel, Robert Franklin, William Cook, Lee Corey, Harold Denhart.
Third row: Edwin York, Bruce Thielemann, Harry Fisher, Richard Black, Merle Leak, John Schmidt.
Fourth row: Alfred Hart, Norman Shepherd, John Peterson, Judson McConnell, Lawrence McCulloch, William Giles.

First row: Doris Webber, Carol Nease, Janet McDanel, Dorothy Bauder, Marlene Johnstone, Juanita Sindel, Suzanne DeHart, Mary Lou Herryiott.
Second row: Marjory Rodger, Fay Wise, Maxine Alcorn, Marlene Hock, Loa Mylander, Marilyn Newland, Nancy Arnold, Marian O'Brien.

Outing Club

Outing Club, which was a mixed group last year, now has a membership of 16 women. In the Fall the group held an all-college square dance in Old "77". Later in the year they promoted a record dance after a basketball game. The group sponsors such activities as hiking, swimming, and outdoor cooking. Officers were Doris Webber, president; Janet McDanel, secretary; Maxine Alcorn, treasurer.

College Choir

TOP PICTURE—First row: Eleanor Sloan, Ruth Liebermann, Elizabeth Monkern, Alice Kingsley, Lois Baum, Dr. James Evans, June Averill, Juanita Sindel, Geraldine Schaffer, Mary McKnight, Gloria Stiffler.

Second row: Charlotte Hull, Sue DeHart, Katherine Mason, Caroline Stott, Betty Toner, Nancy Wiggins, Patricia Knoer, Marcia Davis, Marianne Auld, Carol Larsen, Carol Keans.

Third row: Barnum Wahl, Graham Ireland, Alan Yeo, John Nelson, Gerald Shannon, Paul Wierman, Robert Meyer, Raymond Cable, Glenn Fischer, Russell Garrett, Robert McIntire.

BOTTOM PICTURE—First row: Mary Gaw, Pauline Fusek, Orilee Roller, Nancy Miller, Eileen Drugmand, Dr. Evans, Mildred Southern, Mary Hutchings, Eva Jean Feather, Kay Fairlamb, Joan Bovard, Patricia Agnew.

Second row: Donna Lee Wagner, Barbara Knapp, Adele Sheffield, Jean Sharpe, Lois Vierheller, Verlee Jones, Jean Michel, Janet Giddings, Eleanor Webster, Eila Caldwell, Carol Eddy, Sue Boyer, Louisa Gow.

Third row: Grace Dorman, Susan Laughlin, Alice Bauder, Lillian Walker, Ann Gardner, Joyce Britton, Joy Malory, Connie Coughenauer, Janice Croft, Sue Krause.

A unique feature of this year's college choir was the weekend tours. Programs were sung in nearby cities, such as Sharon, Youngstown, and Pittsburgh, and as far away as Buffalo.

In Buffalo, the 78 male and female voices sang over the air, at churches, and at high schools. While there, the members took a little time off from singing to go sightseeing at Niagara Falls.

Here at home the choir's biggest program was Verdi's Requiem, sung for Baccalaureate service. Four outstanding artists combined their voices with the group.

Other special programs were presented Autumn Weekend, with selections from Brahms and Debussy, at Christmas, and on Palm Sunday, when the Lenten and Easter portions of the Messiah were sung.

Directed by Dr. Evans, the choir holds regular practice sessions every Tuesday and Thursday afternoons.

Women's Glee Club

Front row: Virginia Renninger, Gloria Stiffler, June Bandemer, Pauline Fusek, Sue Boyer, Mildred Southern, Dorothy Smith, Carol Keans.
Second row: Lois Sanders, Mary Mattingly, Nancy Graham, Louanne Love, Anna Mae Collingwood, Jeannine Spangler, Carolyn Eddy, Marie Aboulian.
Third row: Patricia Quigley, Marlene Hock, Jean King, Peggy Falk, Juanita Sindel, Ann Hankey, Janis Stevens, Kathryn Gamble, Mary Margaret Moser.
Fourth row: Jean Quigley, Alice Carley, Olive Black, Nancy Wiggins, Miss Ada Peabody, Irene Fergus, Jean Pancoast, Lois Vierheller, Jean Geuther, Jo Anne Randall.

Front row: Mary Schell, Ruth Hodil, Ruth Liebermann, Margaret Snyder, Margaret Shields, Dorothy Alexander, Sue Krause.
Second row: Joan Hensel, Mary Beth McIndoe, Mary Hill, Mary Ann Sarver, Marjorie Rodger, Jane Perley, Rhoda Allen, Mary Dickson.
Third row: Janet McDanel, Phyllis Decker, Joanne Anderson, Elaine Galanis, Jean Sharp, Lorraine Hoburg, Virginia Vandersall, Mary Lou Herryiott.
Fourth row: Carol Richman, Peggy Cole, Jean Agnew, Dorothy Bauder, Florence McKay, Marian O'Brien, Susan Neiman.

Iota Delta

Iota Delta went on field trips and sponsored a psychology exhibit in promoting their aims to advance the psychology and stimulate scholarship and fellowship among the students interested in psychology at the college.

Claude Eckman, assistant professor of psychology, is advisor to the group. Officers for the year were Earle Gibson, president; Harry Aichner, vice-president; Loa Mylander, secretary; Mary Ann Sarver, treasurer.

Front row: Dorothy Burley, Lorraine Holberg, Beverly Mergner, Elizabeth Wagner, Laetitia Clark, Ruth Leiberman.
Second row: Phyllis Dolsen, Patricia Wedel, Barbara Jones, Jane Krebs, Loa Mylander, Mary Ann Sarver, Dorothy Foster.
Third row: Jerry Shave, Robert Campbell, John Peterson, Ed York, Earl Gibson.

Front row: Marie Aboulian, Shirley Musgrave, Bruce Godfrey, Geraldine Pruett, Al Krause.
Second row: James Case, Glenn Morris, Lee Copp, Lynnette Wilson, Mary Ann Woodcock.
Third row: Janet Wilson, Joan Carnahan, Joan Klein, Robert Cipolla, Mary McCoy, Tyler Hansen.

"30" Club

To acquaint undergraduate journalists with the opportunities in the field is the purpose of "30" Club, journalism group. Each year the club publishes a student directory. They present Journalism Night. Along with Pi Delta Epsilon they sponsored Journalism Day. A banquet was held in the Spring. Officers for the year were Mary McCoy, president; David Hawbaker, vice-president; Mary Ann Woodcock, secretary; Joan Carnahan, treasurer.

First row: Barbara Grant, Peggy Geuther, Lois Glaser, Kathy Tidd, Pauline Christos, Mary Jane Robinson, Mary Ann McKee, Jean Ann Noss, Alice Frew.

Second row: Shirley Oakley, Olyva Adams, Joyce Cummings, Beverly Mergner, Mary Hutchings, Nancy Anderson, Joan Martin, Sylvia Leach, Dorthy Burly, Nancy Arnold, Emma Lee Linn.

Third row: Barbara Lippincott, Virginia Lightner, Virginia Smith, Lou Knepshield, Marilyn Newlands, Barbara Dawson, Phyllis George, Sally McNally, Ella Mae Armstrong, Suzanna Dixon, Peggy Cole.

Front row: Richard Banick, Patrick Riazzi, James James, James Bowser, Lawrence Verone, Ralph Veights, Harold Hileman.

Second row: Jack Ramsey, Gerald Sybert, Walter Cleary, Robert Demyan, Jack Welty, Thomas McGrath, Donald Meyers.

Third row: Robert Sistek, George Watto, Edward Halas, David Hawbaker, Charles Nicholas, Pat King, Carl Mantz, Ted Lawrence.

Fourth row: Ray Wilson, Donald Brown, Donald Burdulis, Richard Mattocks, Jack Lewis, Ronald Ginter, Charles Kessler.

W A A

All girls interested in sports, who have earned 100 points in either volleyball or basketball, and have passed a written test, are eligible for W.A.A. membership. This year besides the usual gymnasium activities, the club promoted interest in different sports such as horseback riding, golf, and archery.

Officers for the year were Beverly Mergner, president; Barbara Lippincott, vice-president; Kathleen Tidd, secretary; Virginia Smith, treasurer.

Block "W"

Block "W," letterman's organization, was established to foster and promote athletics on campus. Ten new members are chosen each year. In order to qualify the athlete must have a letter in football or basketball, or participate four years in either sport. Each year they present awards to outstanding senior athletes. As part of their social function this year, they sponsored the Block "W" dance in November and elected Joanne Turner as queen of it.

Officers for the year were Paul Campbell, president; Edward Halas, vice-president; Pat King, secretary; Victor Bianchi, treasurer.

Majorettes

Front row: Jean Ann Noss, Donna Barbe, Donna Willrich.
Back row: Barbara Skiff, Marilyn Eastham, Shirley Withers.

I K A

Marian Brodbeck, Frank Jones, Edgar Lindenerg, Dorothy Foster.

College Quartet

John Nelson, Lyle Beal, Jerald Freel, Glenn Fischer, Charles Jackson.

Front row: Jay Gimlin, Joel Mellinger, Phyllis Hartman, Marian Brodbeck, Joan Beerbower, Donna Barbe, William McAnallen.
Second row: William Stedman, Paul Talley, Donald L. Barbe, William Barbe, Charles Jackson, Croy Pitzer.

Alpha Psi Omega

The Gamma Nu chapter of Alpha Psi Omega, a new honorary on campus, was inaugurated in January when 14 members were initiated into the group. Its purpose is to give further stimulation for participation in theater work. Membership is earned through theater activity. A candidate must first be a member of Masquers. Officers for the year were Croy Pitzer, director; Joel Mellinger, stage manager; Marian Brodbeck, business manager.

Cheerleaders

Saundra Coleman, Jane Miller, Joy Grine, Roberta Twaddle, Joanne Turner, Ruth Edwards, Joyce Rowe, Beverly Mergner.

Christian Youth Fellowship

Front row: Grace Dorman, Mary Jane Robinson, Lynn Giffen, Emily Linn, Dorothy Kirker, Sandra Meade, Luella Fitzrandolph, Peggy Jones.
Second row: Patricia Agnew, Irene Mattingly, Carolyn Hulse, Elizabeth Turner, Gloria Stiffler, Charles Vogel, Edwin Liddell, Jean Stultz, Charlotte Hull, Charlotte Byers, Barbara Buell, Richard DePriter.
Third row: Carol Nease, Barbara Knapp, Betty Mohnkern, Nancy Miller, Nancy Graham, Dorothy Foster. Jerry Shave, Virginia Stormer, Louanne Love, Peggy Edmonds, Mary Lou Kindle, Marlene Johnston.
Fourth row: Marilyn Newlands, Ikbal Hannawi, Ruth Anderson, Elaine Jinks, Connie Coughenaur, Bob Franklin, Bruce Thielman, Larry McCulloch, Daryl Yeaney, Mary Ann Sarver, Elinor Walls, Nancy Arnold, Nancy Hammer, Harry Fisher.
Fifth row: Reid Stewart, Thomas Prosser, Verlee Jones, Al Hart, William Cook, Judson McConnell, John Petersen, Merle Leak, John Schmidt, Bill Giles, Jerald Hurd, James Wigley, Robert Spears.

Life Service

Front row: Elizabeth Turner, Lorraine Hoburg, Emma Lee Linn, Carolyn Hulse, Virginia Stormer, Geraldine Schaeffer, Margaret Mattingly.
Second row: Louanne Love, Marilyn Marshall, Barbara Knapp, Gloria Stiffler, Charles Vogel, Edwin Liddell, Phyllis Hartman, Jean Stultz, Charlotte Hull, Charlotte Byers, Lynette Giffen, Elinor Walls.
Third row: Norma Reid, Betty Mohnkern, Sylvia Leach, Nancy Miller, Nancy Graham, Louis Evert, Lee Corey, Richard DePriter, Jerry Shave, James Wigley, Crea Clark.
Fourth row: Ruth Anderson, Elaine Jinks, Mary Jane Robinson, Connie Coughenaur, Bob Franklin, Bruce Thielman, Larry McCulloch, Harold Denhart, Daryl Yeaney, Robert Bolt, Mary Ann Sarver.
Fifth row: Thomas Prosser, Dorothy Foster, Verlee Jones, Al Hart, William Cook, Judson McConnell, John Peterson, Merle Leak, John Schmidt, Bill Giles, Jerald Hurd, Laetitia Clark.

Masquers

Organized in 1930, Masquers, a local honorary fraternity, recognizes students for merit in dramatic activities.

To qualify for membership, students must earn 25 points in various phases of Little Theatre work, not only on stage, but also behind the scenes.

Each year the honorary presents a play, sponsors 4:20 Theatre, and awards Oscars to the best Little Theatre performances.

William MacAnallen, president; Jay Gimlin, vice-president; Phyllis Hartman, secretary; and Chuck Jackson, treasurer, were this year's officers. William Burbick, instructor in speech and dramatic art, advises the group.

WRW

The outstanding project of WRW for the year was an hour long broadcast over WKST-FM each Thursday evening the second semester. This was in addition to a 15-minute weekly program over WPIC which has done throughout the year. To gain entrance to WRW a student must first earn enough points in CGA work to qualify.

Front row: Jack Griffith, Joan Beerbower, Helen Weeks, Joel Mellinger, Gloria Ann Ben, William MacAnallen.
Second row: Dell Davidson, William Stedman, Marion Brodbeck, Jay Gimlin, Robert McIntire.

Front: Gloria Ann Ben, Joel Mellinger, Marion Brodbeck.
Back: Jay Gimlin, William Stedman, Paul Wierman, Harry Aichner.

Future Teachers of America

Front row: Peggy Geuther, Judy Moninger, Kate Mason, Martha Kees, Alice Frew, Eleanor Walls, Nancy Miller, Anna Jayn Von Strohe, Marilyn Marshall.
Second row: Beulah Campbell, Olyva Adams, Sue Dixon, Llwanda Knepshield, Lois Braun, Virginia Stormer, Mary Jane Robinson, Mary Schell.
Third row: Ruth Liebermann, Jean Simpson, Carol Richmond, Jean Ann Noss, Evelyn Hill, Nancy Maxwell. Bob Hamilton, Carol Nease, Virginia Vandersall, Charlotte Hull.
Fourth row: Peggy Cole, Peggy Baird, Carolyn Conner, Marilyn Newlands, Mary Ann Sarver, Don Carroll, Ella Mae Armstrong, Sally McNally, Beatrice Vlasak, Jo Ann Randall, Peggy Geuther, Elaine Jinks.

Scroll

Front row: Roberta Twaddle, Jane Bruggeman, Doris Bush.
Second row: Al Schartner, Jo Anne Klein, Dave Vogan.

Young Women's Christian Association

Throughout the school year the YWCA of Westminster participates in the national YW project, aids in mission projects, and gives gifts to foreign girls on campus. Their motto, "Take Christ, Live Christ, and Give Christ," is demonstrated at their meetings each Wednesday night.

On a December evening before vacation, the YWCA sponsors Christmas caroling.

Members of the YWCA include women students, faculty women, faculty wives, and house mothers. New members were taken in September and October this year.

Mrs. Joseph Hopkins is the group advisor. The following are this year's officers: president, Verlee Jones; vice-president, Margaret Darby; secretary, Janis Stevens; and treasurer, Charlotte Hull.

The Holcad

Sylvia Leach, Sue Shepherd, Olyva Adams, Patricia Rhinesmith, Jane Winiker.

The Holcad, now in its seventeenth year of publication, has grown from a monthly to a weekly paper.

The actual work begins on Monday with taking the pictures for Friday's front and sports pages. Also on Monday, the 30 reporters pick up their news "beats" and gather news until Wednesday. On Wednesday evening the staff begins to work, checking and rewriting stories. Headlines are written, and the staff holds its editorial board meeting. Thursday night late stories are checked and proofs read. Finally, on Friday, staff members are at the Globe printing company morning and afternoon to check more galley proofs, page proofs, and press proofs.

After the papers are run off, the circulation manager sees that the finished product is distributed.

The staff no sooner gets the printer's ink off their hands when it is again time to begin the next issue.

James Case headed the 1951 staff. His managing editor was Mary McCoy; copy editor, Mary Ann Woodcock; news editor, Lynn Wilson; sports, Al Krause; features, Larry Friday, and society, Joan Carnahan. Bob Cipolla was business manager, and copy readers were Marie Aboulian, Bob Pellet and Todd Hansen.

Albert Krause, Mary Ann Woodcock, James Case, Lynette Wilson, Mary McCoy, Joan Carnahan.

Front row: Norma Barker, Janet Gittings, Glenn Morris, Geraldine Pruett, June Bandemer.
Second row: Robert Cipolla, Shirley Musgrave, Katherine McBride, Phyllis Dolsen, Loa Mylander, Joan Carnahan, Eileen Drugmand, Janet Wilson, Shirley Oakley, James Demos.

1953 Argo

Work on the 1953 Argo started in May of 1951. Contracts were let for printing and engraving. During the summer the dummy for the book was drawn up and a photographer contracted. From the beginning of the school year, the hundreds of pictures started to be taken. Freshmen Week, Homecoming, Religious Emphasis Week meant more pictures. In October the professional photographers were here for the individual shots. In December they were back again, this time for the groups. In between times, our staff photographers were busy with many more shots needed to record campus life.

In January copy began to be written. Thousands of facts went through the Argo office and became thousands of words. In February, engraving proofs poured in. In March the final form of the book was completed and people were asking, "When will it be out?"

Finally our year's work was over and we were glad, and sad, too.

These are the memories of the Argo staff.

At right, top, the staff checks pictures and proofs for accuracy.

At right, middle, the editors: Shirley Musgrave, copy; Robert Cipolla, business; Loa Mylander, photography; Glenn Morris, editor; Joan Carnahan, managing; Robert Chidester, sports.

At right, bottom, the photographers: Lee Cropp, Loa Mylander, editor, James Demos.

Scrawl

Scrawl is the student literary magazine which is published every Fall and every Spring. It consists of all types of literature including short stories, non-fiction, poetry, prose, drama, radio scripts and book reviews written by the students and the staff members themselves.

Each issue is centered around a theme which is carried throughout. The theme for the Fall 1951 issue was "Nothing in life is to be feared; everything is to be understood." The issue for Spring, 1952, was the Westminster Centennial issue, for which advance sales were made for the first time.

Scrawl had its first issue in 1939 and has put out thirteen issues since. In the past, Scrawl has taken various magazines, such as **Tomorrow**, to use their make-up as models. But in more recent years, the make-up of the **Atlantic Monthly** has been used. Line drawings have been employed in illustrations, but in 1949 photographs came into use in Scrawl and were used again this year. The nature of the content of Scrawl has remained unchanged, but the magazine has grown in size, and the format has grown from small size to the size it is today.

The publication is sold to students and alumni. Scrawl exchanges issues with about 50 colleges and universities. Prizes are awarded to authors in Scrawl by the Inter-fraternity Council and Chi Omega sorority to further interest in literary writing. An award for art in Scrawl has been given by Theta Upsilon sorority.

Advisors of the group are Dr. Amy Charles, literary advisor, and Miss Elizabeth Nixon, technical advisor. Doris Bush served as editor of the Fall issue this year, and Marcia Davis was editor of the Spring issue.

Marcia Davis, Doris Bush, Dr. Amy Charles, Ruth Anderson, Barbara Buell, Mary Ann Woodcock.

Debate

The debate team, directed by Mr. Melvin P. Moorhouse, participated in nine intercollegiate tournaments, and the national tournament in Fredricksburg, Maryland. This last one was held during Easter vacation. In these tournaments, the group engaged in over 100 debates and won nearly three-fourths of them. If a team wins one-half of its total debates it is usually considered a good record.

Alpha Rho Tau

Alpha Rho Tau is the campus honorary of art majors and those interested in art. The group's advisor is Mr. Faddis.

The honorary is in charge of the art exhibits in the library, changing them and bringing in interesting shows. The trip to the Cleveland Museum in March to see the Henri Matisse show was also sponsored by the group.

Officers were Lynn Arwine, president; Patricia Morrison, vice-president; Mrs. Robert Kelly, secretary; John Milan, treasurer.

Front row: Emma Lee Linn, Marion Brodbeck, Georgia Stetzer, Janice Croft.
Back row: Ronald Wolk, Robert Smith, Frank Jones, Norman Shepherd.

First row: Lynn Arwine, Beverly Lee, Patricia Morrison.
Second row: John Milan, Jeanne Simpson, Sally McNally, Mr. Faddis, Sue Horton.

Rho Gamma

Rho Gamma, business education honorary, in addition to its many secretarial aids, had as its many projects for this year, the secretarial work of the Mock Convention. Among its other activities were trips to various business organizations, and movies presented to give helpful hints to future business people. Officers for the year were Eleanor Regule, president; Shan Walker, vice-president; Mary Lou Lash, secretary; and Virginia Lightner, treasurer.

Front row: Doris Webber, Joan Newell, Kathleen Tidd, Mary Hutchings, Verna Scarrazzo, Mary Lou Lash, Mary Beth Love.
Second row: Shirley Walker, Janet McDaniel, Joan McCuen, Jane Scott, Joan Foster, Mitzi Kerr.
Third row: George Watto, Virginia Lightner, Marilyn Eastham, Maxine Alcorn, Eleanor Regule, Joann Martin, Robert Galbreath, Advisor.

Beta Beta Beta

Beta Beta Beta is an honorary society for students of the biological sciences. Membership qualifications include a 2.0 average in biology and a 1.75 all college average.

The group sponsors the showing of films and lectures open to all students. Book awards were given to the freshman biology major with the highest average, and to an outstanding senior at graduation this year.

Dr. Myron Simpson is the advisor of the group.

Officers for this year were Helen Weeks, president; Donald Bogdon, vice-president; and Mary Jane Shupe, secretary.

First row: Mary Jane Shupe, Donald Bogden, Helen Weeks.
Second row: Donald Stover, Lois Cease, June Bandamer, Laura Russell, Bill Straile, Dr. Myron Simpson.

Front row: June Vincent, June Bandemer, Mary McKnight, Patricia Reinheimer, Mildred Southern, Gloria Stiffler, Marilyn Marshall.
Second row: Marjorie Jones, Pauline Christos, Mitzi Kerr, Ruth Hodil, Kay Fairlamb, Juanita Sindel, Ruth Leiberman.
Third row: Elizabeth Wagner, Marian Brodbeck, Anna Mae Collingwood, William Stedman, Mary Ann Sarver, Jane Bruggeman, Lois Baum.

Kappa Delta Pi

Delta Mu, the local chapter of Kappa Delta Pi, national education honorary, is fifteen years old.

Fifteen members were taken in this year, bringing the group total to 37 members.

A twenty-five dollar award is given each year to the education major highest in scholarship. Also the group holds a student banquet annually in honor of the student teachers.

Officers were William Stedman, president; Virginia Reehl, vice president; Mary McKnight, secretary; Marian Brodbeck, treasurer. The group's advisor is Miss Ingleright.

Kappa Mu Epsilon

Kappa Mu Epsilon, a national honorary in mathematics, initiated twelve in February at an initiation banquet. Qualifications require a 2.0 all-college average and the completion of analytical geometry. Each year the honorary gives an award of a book of mathematics to an outstanding freshman mathematics student.

Officers were Robert Smith, president; Barbara Williams, vice-president; Mary McKnight, secretary-treasurer. The advisor is Paul Brown.

First row: Donald Kirsopp, Mr. Paul Brown, Beverly Gray, Judith Andersen, Ruth Rickloff, Jon Valentine
Second Row: Donald Pritchard, Howard McCracken, Joseph Apoian, Reid Stewart, Ilmars Kalnins, Lyle Beal, Richard Pescevich, Peter Mancino

CGA

PAT

Front row: Margaret Elliot, Ilsa Packmohr, Anna Jayn Von Strohe, Faith Bancroft, Joyce Mallory.

Second row: Mr. James Lewis, Robert Bolt, John Babbitt, John Staley, Jack Neidrauer.

Front row: Dr. Wallace Jamison, June Bandamer, Emma Lee Linn, Donald Moore.

Back row: Thomas Prosser, William Shannon, Charles Jackson, Alan Williams, Frank Jones.

CGA

After a year of inactivity, the College Guild of the Air was reactivated under the supervision of Mr. Lewis and has a membership of 30. At weekly meetings the members demonstrated microphone techniques, the use of sound effects, and how to stage programs. They also wrote and directed programs. Along with WRW they sponsored programs over the New Castle and Sharon stations. Any student with an interest in radio can become a member.

Officers for the year were Anna Jayn Von Strohe, president; Ilsa Pachmohr, vice-president; Faith Bancroft, secretary; John Babbitt, treasurer.

PAT

Phi Alpha Theta is the history honorary. The purpose of the honorary is to create interest in history and historical research and to recognize the leaders in the field.

In November the organization initiated three new members. In January several of the members attended a regional conference at Washington and Jefferson College. In April the group honored a lecturer Ruth Byran Rohde, at a tea in Ferguson Lounge. A banquet was held in May when more history students were taken into the group.

Officers for the year were Donald Moore, president; Emma Lee Linn, vice-president; June Bandamer, secretary; Thomas Prosser, treasurer. The advisor is Dr. Wallace Jamison.

Mu Phi Epsilon

Front row: Gloria Stiffler, Virginia Renninger, Marilyn Larson, Mildred Southern, Carol Keans.
Second row: Pauline Fusek, Sue Boyer, Anna Mae Collingwood, Lois Baum, Juanita Sindel.
Thid row: Carolyn Eddy, Marienne Auld, Mary Armstrong, Caroline Stott, Nancy Wiggins, Lois Vierheller

To foster the ideals of music, friendship and harmony among members and to promote scholarship, musicianship, and character among the women of the conservatory are the goals of Mu Phi Epsilon. Their activities throughout the year included a party for freshmen women music majors and an inspection by the national president in October, a spring recital in March, and a picnic for seniors in May.

During the year, Mu Phi Epsilon published a college songbook.

In April, approximately 12 new members were added to the organization. The requirements for admission include a faculty recommendation, an average of 2.00 in music and other studies, and a second semester freshman standing.

This year Mu Phi Epsilon's list of officers included: Miss Ada Peabody, advisor; Lois Baum, president; Anna Mae Collingwood, vice-president; Gloria Stiffler, secretary; Nancy Wiggins, treasurer.

Pi Delta Epsilon

Front row: Lynnette Wilson, Al Krause, Marie Aboulian, Mary Ann Woodcock, Paul Talley, Mary McCoy.

Second row: Doris Bush, Robert Cipolla, Bruce Godfrey, Loa Mylander, Arthur Menno, Joanne Klein, Robert Chidester, Joan Carnahan, Glenn Morris.

Pi Delta Epsilon is an honorary journalism fraternity for those holding editorial positions on Holead, Argo and Serawl.

The Westminster chapter is a member of a national organization which includes chapters at a large number of colleges and universities throughout the nation. The objective of the organization is service to the college.

The main activities of the year were the publishing of the Dope Book, which was sold at home basketball games, and the sponsoring, with "30" Club, of the annual Journalism Day for high school journalists in Eastern Ohio and Western Pennsylvania on April 26.

Charles Leith, wire editor of the Butler Eagle, spoke to the group on work on a daily newspaper at a special meeting open to all journalism majors in October.

In February seven new members representing the three publications were initiated into the group.

Officers for the year were Albert Krause, president; James Case, vice-president; Lynnette Wilson, secretary; Joan Klein, treasurer. Other members were Larry Friday, Mary McCoy, Joan Carnahan, Mary Ann Woodcock, Arthur Menno, Robert Cipolla, Glenn Morris, Robert Chidester, Bruce Godfrey, Marie Aboulian, Doris Bush, Paul Talley, and Loa Mylander.

TVC

Only two years old, the Titan Varsity Club was organized to equalize sports on the campus and further an interest in sports participation. Membership is open to any men earning a varsity "W".

Annually the club presents a Most Valuable Player Award in each sport. The group is in charge of the football concessions and the high school basketball tournament concessions.

Leaders of the organization were Ted White, president; Robert Smith, secretary; and Frank Legge, treasurer.

Mermaids

Mermaids was organized 18 years ago and is sponsored by W.A.A. Its membership is one of the most competitive on campus. The ability to swim well and rhythmically is the major qualification. Members practice from mid-winter to the presentation of the annual Spring water pageant.

Officers for the year were Margaret Synder, president; Lynn Arwine, vice-president; Barbara Grant, treasurer; Roberta Twaddle, secretary.

First row: Richard Stewart, Joseph Amiano, Joseph Daniels, Richard Bloom, Thomas Kelly.
Second row: Robert Smith, Edwin York, Alan Yeo, John Layman, Robert Gavett, Frank Legge, Ted White.

Front row: Barbara Dawson, Mary Margaret Moser, Isolde Schmidt, Betty Ann Thompson, Jean Michel, Barbara Lippincott, Sandra Coleman, Barbara Smith, Nancy May, Lois Glaser.
Second row: Margaret Cole, Roberta Twaddle, Beverly Mergner, Verlee Jones, Jane Carbines, Beverly Gray, Carolyn Kelley, Suzanne Weller, Joy Grine, Lynn Arwine.
Third row: Miss Cowles, Marilyn Marshall, Gretchen Speidel, Barbara Grant, Judith Anderson, Jean Wick, Alice Frew, Ruth Rickloff, Connie Beaman, Margaret Snyder.

Mr. Walter Biberich, Edgar Lindenberg, Edna Mayo, Donald Kirsopp, James White.
Front row: Richard Hunt, Donald Stover, William Pherson, Judith Anderson, Ruth Rickloff, Mr. Edwin Pierce.
Back row: Donald Smith, Donald Pritchard, William Bradley, Reid Stewart, Dr. J. O. Collins.

Delta Phi Alpha

To qualify for Alpha Phi Delta, German honorary, a student must have an average of 85 in German and an all-college B average.

At the group's monthly meetings, movies were sometimes shown, or Mr. Biberich, Alpha Phi Delta's advisor, showed slides of his European trips.

The annual active dinner was held at the Tavern last fall.

Officers for the year were Barry Lash, president; Jane Bruggeman, vice president; and Verna Scarazzo, secretary-treasurer.

Chemistry Club

To recognize outstanding students in chemistry and to foster interest in advance study, are the purposes of the Chemistry Club.

During the year, club members took field trips to various chemical plants. Guest speakers in chemistry and other related fields were heard.

Heading the group were Donald Pritchard, president; Richard Hunt, vice-president; Ruth Rickloff, secretary-treasurer. The advisor was Dr. J. O. Collins.

In Appreciation

The time from September to the Argo deadline is a period of seven months by the calendar. To the staff the time was more like seven weeks. In that time mueh work has been done on this issue. In that time thousands of words have been written and hundreds of pictures have been taken. Now the book is in the reader's hands.

And for this faet I wish to give mv appreeiation to the staff, listed on the next page, for their untiring energy, and their unbelievable ability to work with a cranky editor. Espeeially, I want to thank Loa Mylander and her staff for the exeellent job done on the photography, and to Joan Carnahan for her wonderful work.

The companies, too, receive thanks for consideration in our mistakes and for helping us out in untold ways. These people include Mrs. Helen Dougherty of the Northern Engraving and Electrotype Co., Canton, Ohio; Mr. Walter L. Wyant of Kurtz Brothers, Clearfield, Penna., printers of the Argo, and the photographers of Colao Studios, Pittsburgh.

The staff and I want to thank the people on eampus who have been pleasant to the staff members as they gathered information and took pictures for the book. As for the people who were unpleasant, we have nothing to say.

We want to thank Mr. George Collins, director of the news bureau, for speeial photography assistanee when needed. We want to thank the people who made it possible for us to have a place in which to work.

As a lasting thought, we want to thank the person who has been invaluable in giving us advice and consolation and aid when we needed it, who always had a wise suggestion and a cheery word, who always was willing to help us in any way. We mean our advisor, Miss Elizabeth Nixon.

The Editor

Table of Contents

The Campus	5
Memorial	12
Dedication	14
ADMINISTRATION	16
President	18
Dean	19
Dean of Women	20
Dean of Men	21
Administration Officers	22
DEPARTMENTS	24
Art	26
Bible and Philosophy	28
Biology	30
Chemistry	32
Economics and Business Adminstration	34
Education and Psychology	36
English and Journalism	38
History, Political Science and Sociology	42
Languages	44
Mathematics	46
Music	47
Physical Education	50
Physics	52
Business Education	54
Speech and Dramatic Art	56
College Staff	60
CLASSES	65
Seniors	66
Juniors	83
Sophomores	88
Freshmen	93
STUDENT LEADERS	100
HIGHLIGHTS	110
Hell Week	112
Autumn Weekend	114
Religious Emphasis Week	118
Lecturers	120
SOCIAL GROUPS	122
Sororities	124
Fraternities	138
ATHLETICS	156
Football	158
Basketball	162
Cross-Country	167
Soccer	168
Swimming	170
HONORARIES	173
ADVERTISERS	199

Staff

GLENN B. MORRIS, Jr.	Editor
JOAN CARNAHAN	Managing Editor
LOA MYLANDER	Photography Editor
SHIRLEY MUSGRAVE	Copy Editor
ROBERT CHIDESTER	Sports Editor

EDITORIAL ASSISTANTS

Geraldine Pruett
Shirley Oakley
Janet Gittings
Norma Barker
June Bandemer
Katherine McBride
Phyllis Dolsen
Eileen Drugmond
Dorothy Lou Smith
Joy Grine

PHOTOGRAPHY STAFF

Lee Cropp
James Demos

ART STAFF

Patricia Morrison

JANET WILSON	Advertising Manager
ROBERT CIPOLLA	Business Manager
ELIZABETH NIXON	Advisor

Advertising

Dependability

Dependability is the keynote of our operation in every one of our stores. It is a word that we regard and always keep in mind because this institution was founded on the policy of always offering at all times dependable service . . . dependable quality . . . dependable value . . . dependable assortments! We are convinced that dependability is the magnet that draws customers to this store in ever increasing numbers!

Strouss - Hirshberg's

YOUNGSTOWN, OHIO NEW CASTLE, PA. WARREN, OHIO SALEM, OHIO

ON THAT

Special Occasion

GIVE

Diamonds

of Beauty

for lasting

value

Saks Jewelry

118 W. State St.

SHARON, PA.

For those who
appreciate the best
in dining . . . without
extravagance

THE CASTLETON HOTEL

"A Pennsylvania Landmark
For Gracious Dining"

New Castle, Pa.

BUY . . .

from

Reznor Drug Co.

Sharon, Pa.

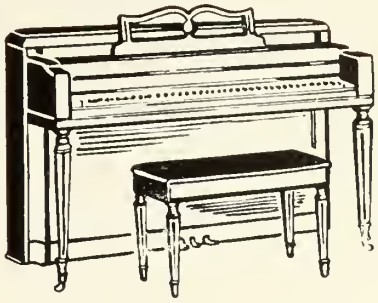

MUSIC — THE UNIVERSAL LANGUAGE

FLEMING MUSIC

CENTER

29 North Mill Street New Castle, Pa.

E. J. SALVIDGE CONSTRUCTION CO.

ENGINEERS and BUILDERS

Industrial and Commercial Buildings

3026 Southern Blvd. ***Phone 2-8163***

YOUNGSTOWN 7, OHIO

OVERLOOK SANITARIUM

A beautifully located sanitarium especially equipped for the care of convalescents.

. . . Elizabeth Veach, M. D., Medical Director . . .

Homes of Distinction

Are Built from Materials

Supplied by the

CAMPBELL

COMPANY

New Wilmington, Pa.

FASHION SMARTNESS IN FURNITURE FOR 107 YEARS

J. M. WILLSON & SONS

SHARON, PA.

Headquarters for

Riding Habits

Clothes for

MEN

WOMEN

CHILDREN

Epp's

124 W. State St.
SHARON, PA.

BORDONARO and CANFORA

Wholesale

Fruits and Vegetables

323 S. Mill St.

New Castle, Pa.

Flowers

TO EXPRESS
YOUR THOUGHTS

CUNNINGHAM & WEINGARTNER

NEW CASTLE, PA.

SMARTNESS IN SHOE STYLES

KRAMER SHOE STORE

Sharon, Pa.

Brown's Market

. . . for a select

variety of meats

and groceries

NEW WILMINGTON

For that certain party

visit —

JACK GERSON

YOUR JEWELER

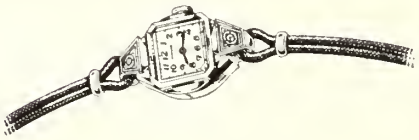

CONVENIENT CREDIT TO ALL

NEW CASTLE, PA.

New Castle's Leading Store

MURPHY'S

The Store Of

"Service With a Smile"

119 - 25 E. Washington Street

Compliments

of

Silverman's

Economy Shoe Shop

110 E. Washington St. New Castle, Pa.

Smart Footwear for the College Man or Woman

Distinctive
Hair
Styling
For
College
Women

Curly Lox

Beauty Shop

120 W. Vine Street

Evenings by appointment

Phone 22-M

Reynolds & Summers

Fashion Center
for
young men
&
boys

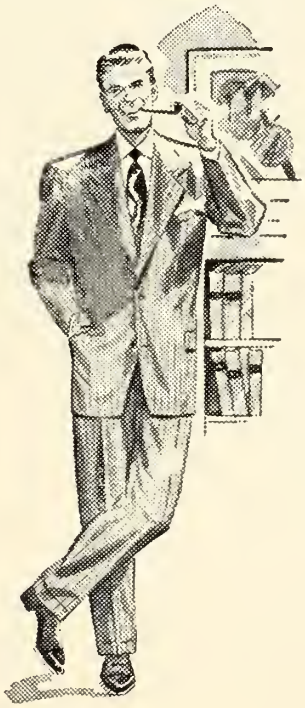

114 E. Washington St.

NEW CASTLE, PA.

Titan

Union

Building

Patronize . . .

PRICE'S MARKET

"New Wilmington's Best"

QUADRANGLE

and

INDEPENDENT MEN

OF

N. I. S. A.

Congratulates the

Graduates

Compliments of

KINGS

Jewelers

218 E. Washington St. New Castle, Pa.

22000

Articles in Hardware

HOTEL NEW PENN

New Castle's Newest

Visit our
Crystal Dining Room
Specializing in
Ala Rome Spaghetti
and Ravioli Varieties

A H A Recommended Hotel

28 S. Mercer St. New Castle, Pa.

Westminister Students
Use
PENN-OHIO
Unit Service
from

Penn-Ohio Towel Supply Co.

310 North Ave.

Youngstown, Ohio

Phone 6-6544

The Favorite Shopping Center of
New Castle and Lawrence County

THE NEW CASTLE STORE

Compliments

of

LYONS

Physician Supply Co.

Youngstown's Complete Sickroom Supply Center

Hospital Equipment
First Aid Supplies
Pharmaceuticals
Surgical Belts
Elastic Stockings

PRESCRIPTION SPECIALISTS
SINCE 1892

32-34 Fifth Ave. Youngstown, Ohio

Florists of New Castle

for over 100 Years

Butz Flowers

245 E. Washington St. New Castle, Pa

Compliments

Perelman's Jewelry

Washington St. New Castle, Pa.

- **Diamonds**
- **Watches**
- **Television**
- **Radio**
- **Appliances**

LESTER'S

MEN'S

SHOP

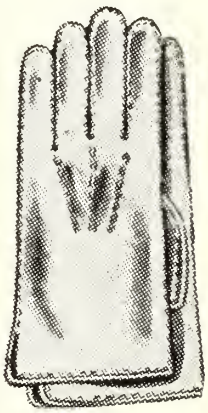

Sportswear
for every
wearing need

10 South Mercer St.

New Castle, Pa.

Next to the Leslie Hotel

All Machines Available at

Office Machines

& Equipment Co.

(Peacock's Typewriter Store)

BUY - RENT - SELL - REPAIR

Underwood - Royal - Remington
Smith - Corona

21 N. Mill St. New Castle, Pa.

Phone 2400

Specializing in

and

Fraternity Jackets

Sporting Goods Co.

105 N. Mercer St.

NEW CASTLE, PA.

BARON

Hardware Stores

- **Youngstown Kitchens**
- **Zenith - Sylvania Television**
- **Sherwin - Williams Paint**
- **Plumbing Supplies**
- **Everything in hardware**

New Castle, Pa.

HOOVER'S SNO TOP

"Where dining is a pleasure"

101 N. Jefferson St. New Castle, Pa.

Congratulations

TO THE

GRADUATES

OF 1952

THE SHARON STORE

FOR THE FINEST OF SCHOOL FASHIONS

Home Of
Fine
Clothes
For
College
Men

SHONTZ
&
MYERS

Sharon
Greenville
Grove City

When In Sharon

Shop at

MURPHY'S

47-61 E. State St.

The Store of

"Service with a Smile"

ARMSTRONG GROCERY CO.

DISTRIBUTORS

OF

And Over 200 Other Delicious

Baby Rose Fine Foods

ARMSTRONG GROCERY CO., SHARON, PA.

Compliments of

Mather Bros. Co.

Registered Jeweler, American Gem Society

56 years in business

213 E. Washington Street New Castle, Pa.

Something to

keep in mind —

Progress in education has been one goal in your college's hundred year history. At the same time, throughout those hundred years, your school has not lost sight of other values. The values of honor, truth and sincerity are the very root of our society. They have been a part of your years at Westminster and should be kept in mind, for these are the values with which our country can survive; without them we may founder.

Pennsylvania Power Co.

FRESH, SMOKED AND SALT MEATS

- PRICES ARE RIGHT
- QUALITY THE BEST

William Figuly & Sons

18 S. Apple Way Corner Market St.

NEW CASTLE, PA.

When ordering flowers see

JOHN STALEY

Representing

McCLELLAND FLORIST

Special prices to Westminster Students *Phone N. W. 4613*

Dances, house parties—these are all part of sorority life. The leisure time spent singing, playing bridge, or just talking with the girls is long remembered. The hours spent on Homecoming and Sing and Swing are well spent as girls learn to work together and enjoy it.

The friendships made through these associations with your sorority sisters will outlive the memories of the dances and parties, making your life richer.

Experiences such as sorority life are a vital part of a college education and teach something that cannot be found in books—the art of living and working harmoniously with all types of people.

Alpha Gamma Delta

Beta Sigma Omicron

Sigma Kappa

Kappa Delta

Chi Omega

Theta Upsilon

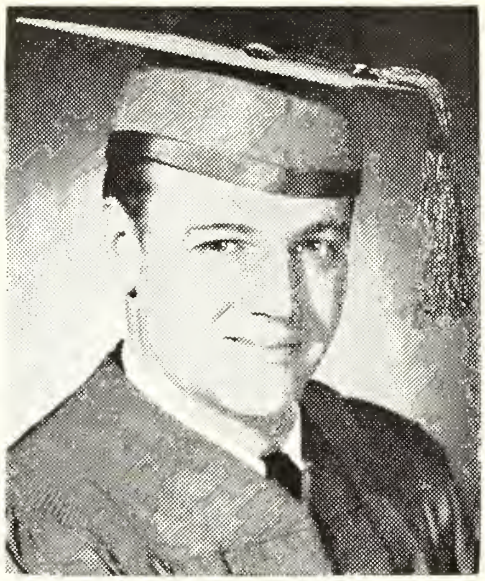

A Fraternity is more than a group of fellows who wear the same pin. A Fraternity does more than throw novel house parties and formals, compete for trophies, and serenade girls' dormitories. These activities play a large part in college living, but the benefits gained from participating in fraternity activities plays a larger part in life as college days are left behind. The cooperation required to make all ventures successful can best be learned by working in a group, such as a fraternity, when people with varied interests meet to share their experiences. Fraternity life broadens the individual interests and gives him a well-rounded personality as he completes his education.

Alpha Sigma Phi

Phi Kappa Tau

Sigma Nu

Sigma Phi Epsilon

For groceries, candy,

cigarettes, soft drinks

Byler's Market

"by the postoffice"

Phone New Wilmington 5111

KAUFMAN'S CHEVROLET

Sales CHEVROLET Service

TIRES
TUBES
GAS
Wrecker Service

+

WM. H. KAUFMAN

Phone 5131

Market Street, New Wilmington, Pa.

J. E. THOMPSON

Your Druggist

NEW WILMINGTON, PA.

"Where Service Counts"

CONGRATULATIONS TO

THE GRADUATES OF

1952

SHAFFER'S BARBER SHOP

NEW WILMINGTON, PA.

Compliments

of

New Castle Plant

United

Engineering and Foundry Co.

THE

NORTHERN

ENGRAVING COMPANY
CANTON
OHIO

Engravers For The 1953 Argo

COMMERCIAL PHOTOGRAPHY • ADVERTISING • ART
PHOTO ENGRAVING • ELECTROTYPING
"PERBRINZINK", NICKEL AND
CHROME PLATING

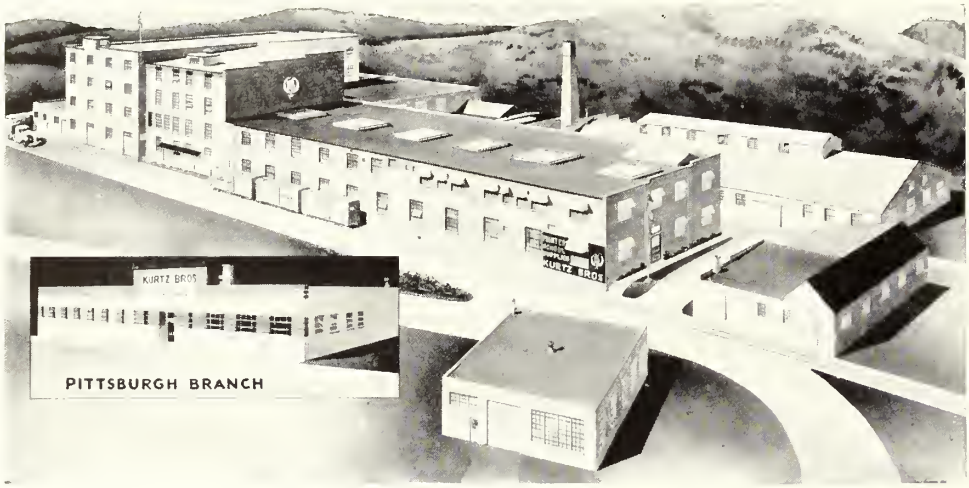

Built To Serve You . . .

Pictured above, Kurtz Bros. factory and Warehouses along with the Pittsburgh Branch contains more than 112,000 square feet of floor space. Here under one roof, by letterpress and offset printing, your publications, calendars, commercial printing, catalogs and broadsides are completed. A modern plant built to meet your printing and binding requirements.

Kurtz Bros.

Phone 5-6561 **CLEARFIELD, PA.**

THANKS . . .

for your welcome

and your support.

The Laundromat

108 E. Vine St.

COMPLIMENTS

OF

McFarland's Dairy

Unfailing Guidance

is yours when you call
upon Us to arrange and
perform the last rites

SHARP *Funeral Home*

ELMER E. SHARP and E. G. SHARP

Phone 198

NEW WILMINGTON, PA.

Ambulance Service

Round Up OF *Values*

at FRED WILLIAMSON'S

NEW WILMINGTON, PA.

"Everything For The Student"

Wilmington Bakery

New Wilmington, Pa.

IN

New Castle

IT'S

WINTER'S

THE MEN'S AND BOYS' STORE

Appliances - Radios - Television

Representing America's Leading Manufacturers

Service Since 1925

SEWALL'S

1

9

5

2

A Year of Traditions

At

The Grille

Compliments of

DeVaux Jewelry Co.

Hamilton . . . Elgin . . . Tissot . . . Mirado
WATCHES

D. T. Johnston

Diamonds 120 E. North St., New Castle

For Photographs of All Kinds

Montgomery Studio

118 N. Mill St. Phone 2404

New Castle, Pa.

Autographs

Autographs